Digitized by the Internet Archive
in 2023 with funding from
North Carolina Digital Heritage Center

https://archive.org/details/saga19711971john

1971 Saga

John T. Hoggard High School
Wilmington, North Carolina

Editor: Cathy Crump

Co-Business Managers: Lorraine Mobley, Steve Alper

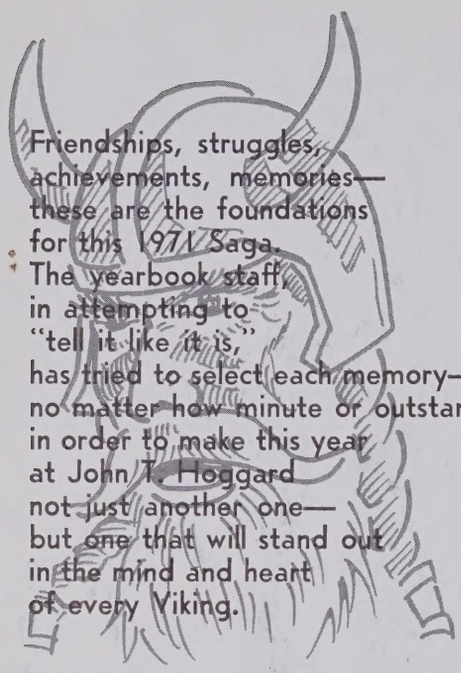

Friendships, struggles, achievements, memories—these are the foundations for this 1971 Saga. The yearbook staff, in attempting to "tell it like it is," has tried to select each memory—no matter how minute or outstanding—in order to make this year at John T. Hoggard not just another one—but one that will stand out in the mind and heart of every Viking.

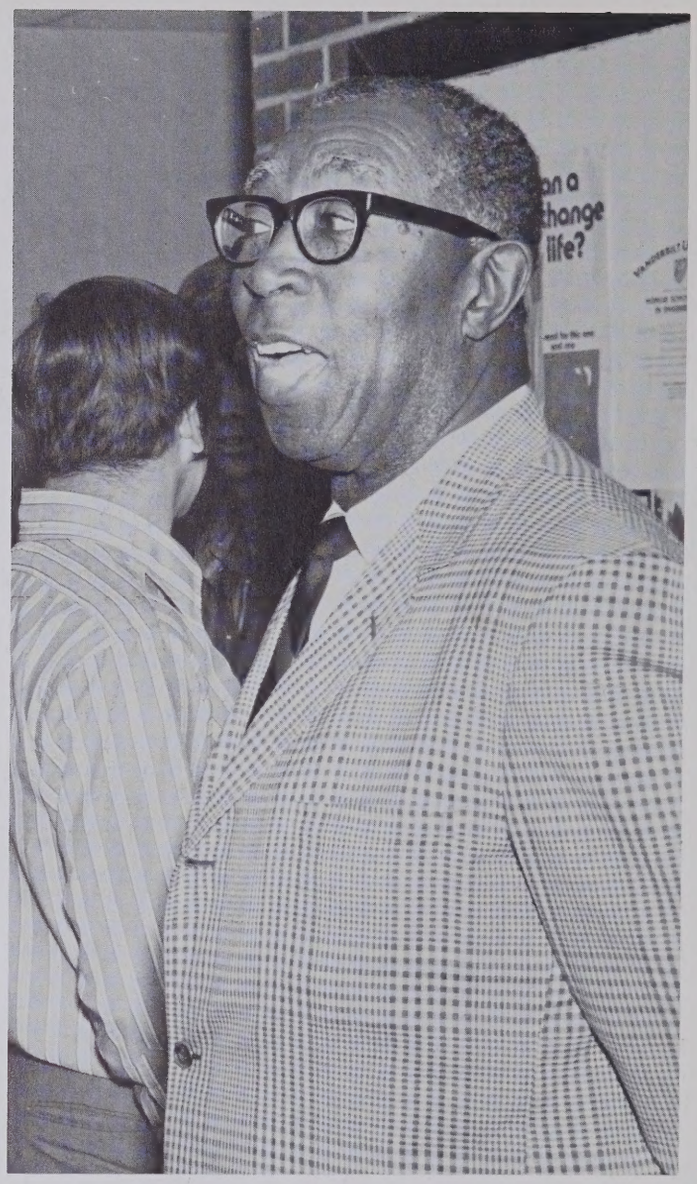

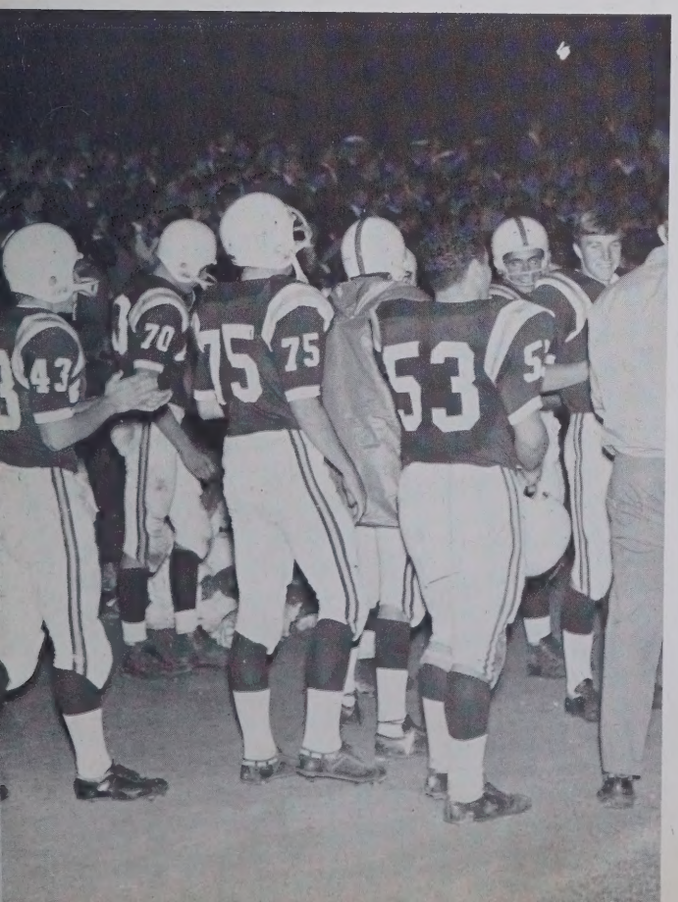

An administrative decision
imperative to the betterment of Hoggard—
A firm, yet encouraging hand
in all phases of athletics—
Many smiles and a helping hand
to ease those bad days—
Understanding and sympathy
when it's needed—
and always a friend
those many times we need one is

"COACH" E. A. CORBIN

We dedicate this book of memories
to you, who will long remain
a special part of us.

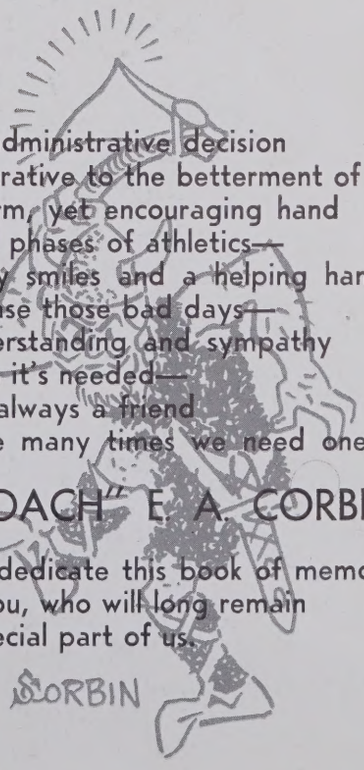

TABLE OF CONTENTS

Student Life	14
NJROTC	40
Sports	66
Activities	94
People	156
Advertisements	258

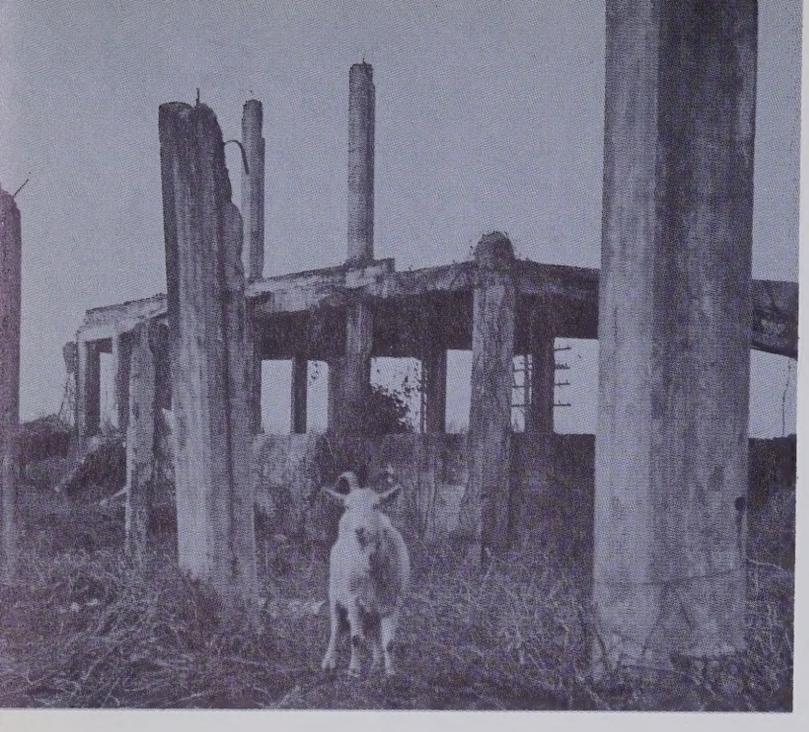

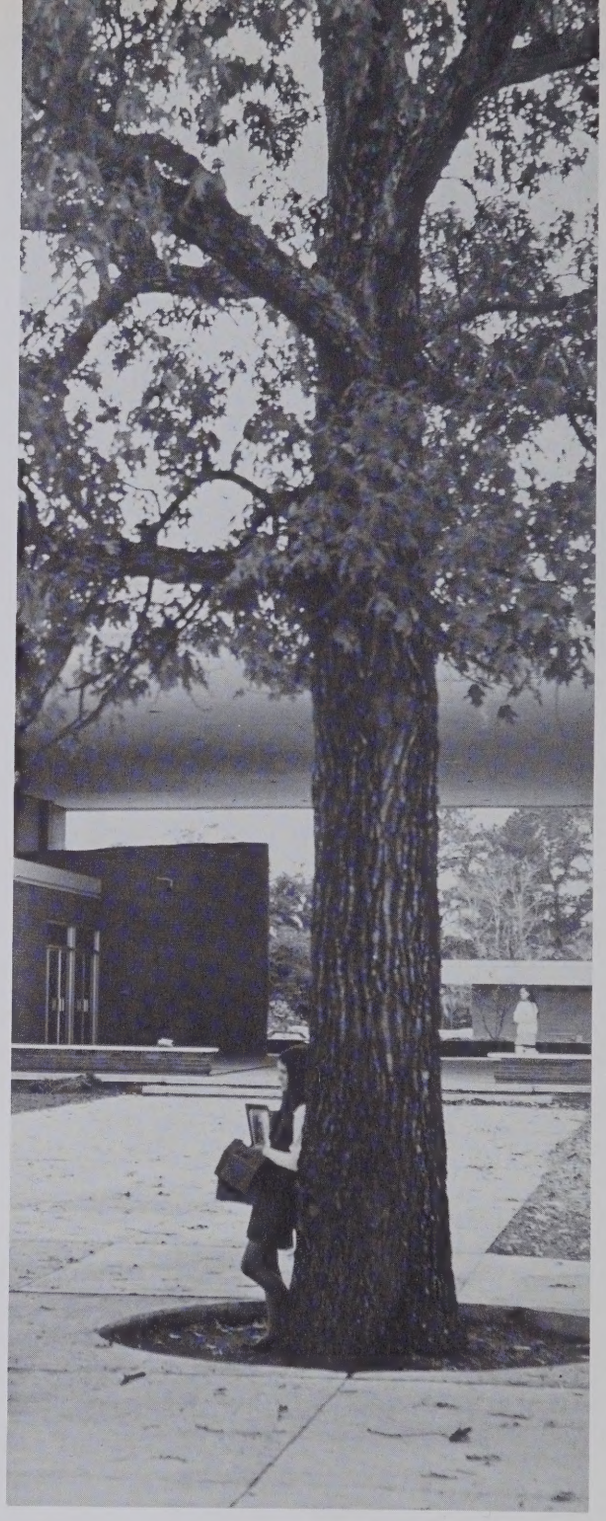

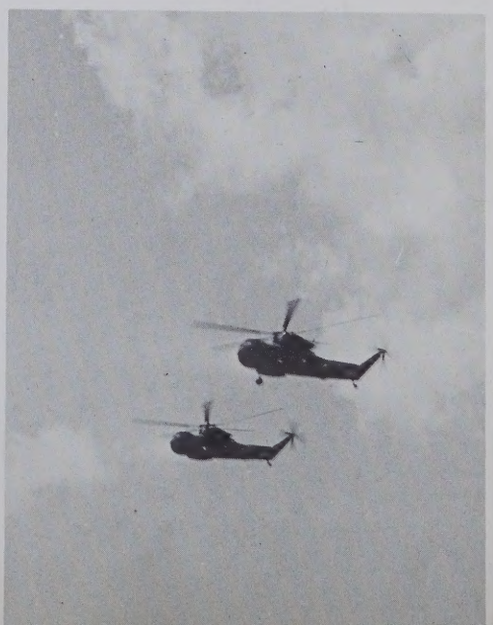

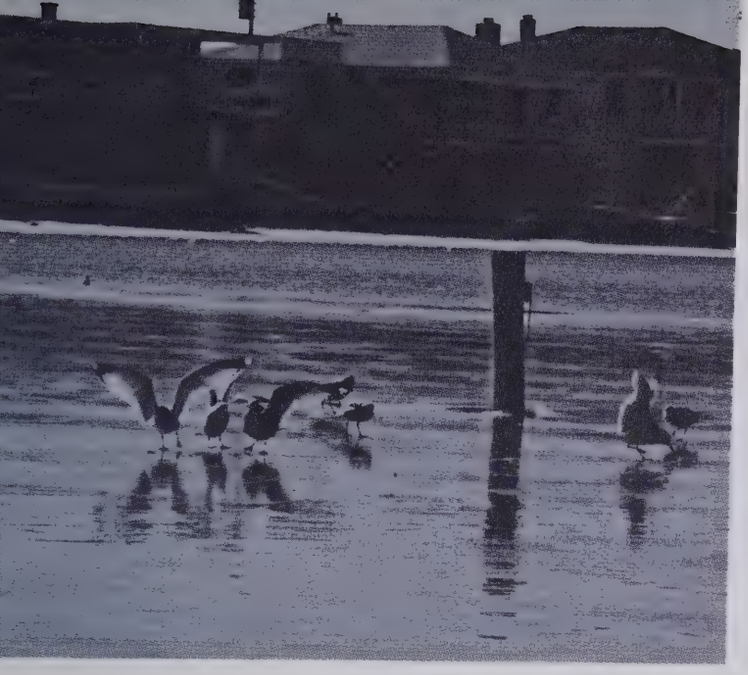

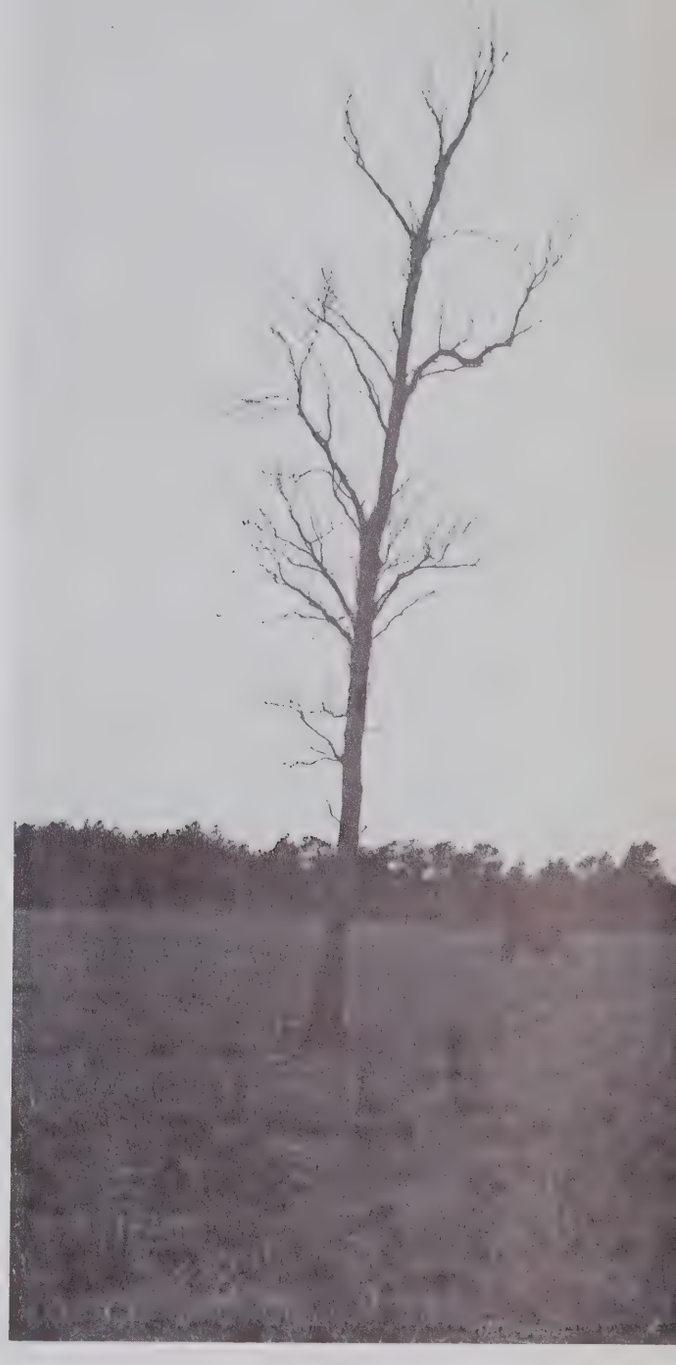

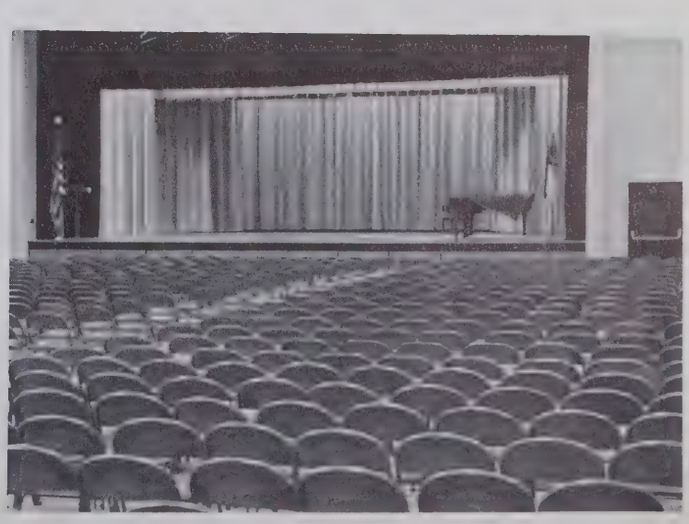

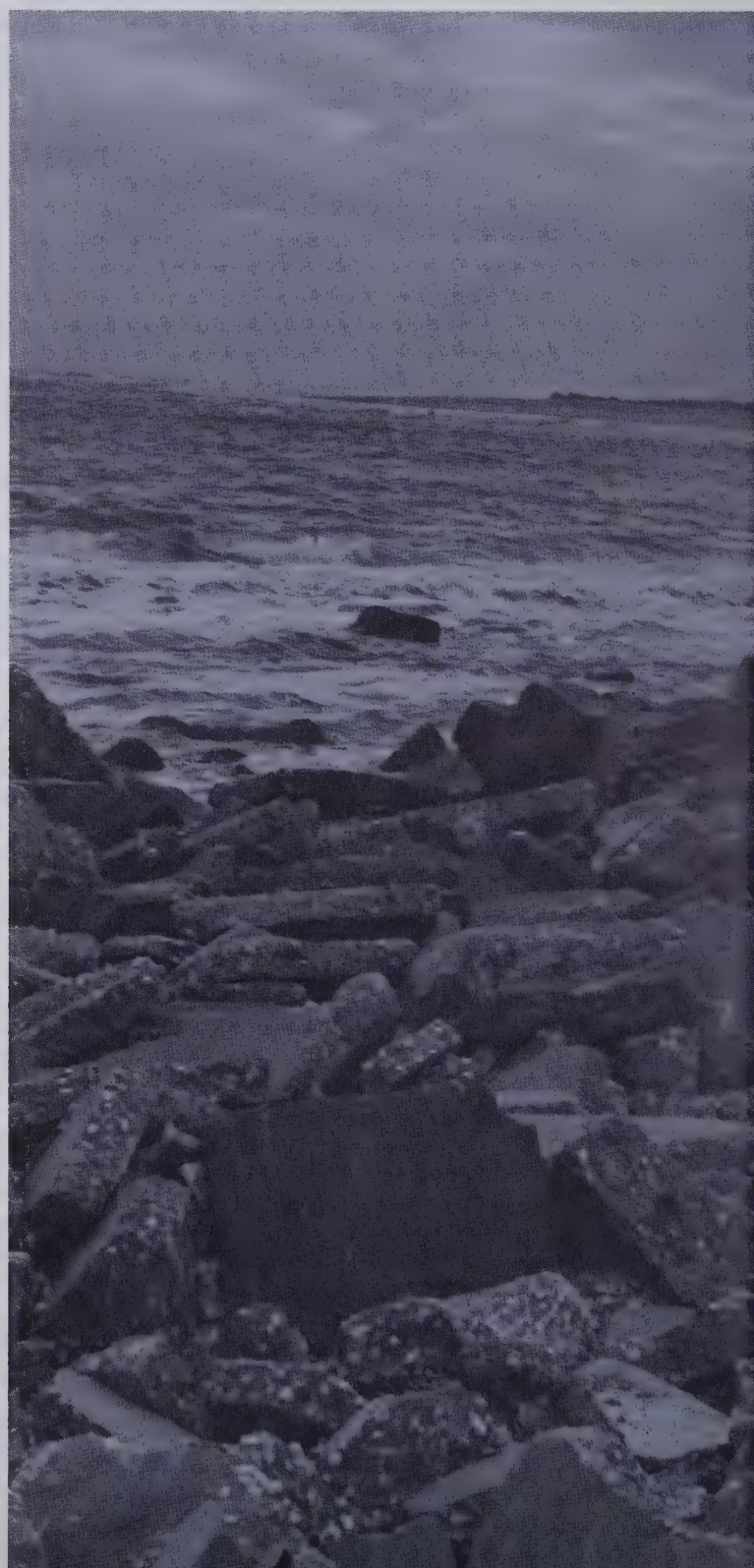

Changing as rapidly as the wind
Are goals we struggle to attain.
Defeat may appear during the
Planning and building stages, but
Realizing and accepting difficulty
And beginning work to recreate the goals
Is a reality we must face.
Sometimes goals are placed far
Beyond realistic grasp.
That is good—For achievement and
Perfection end only with death.

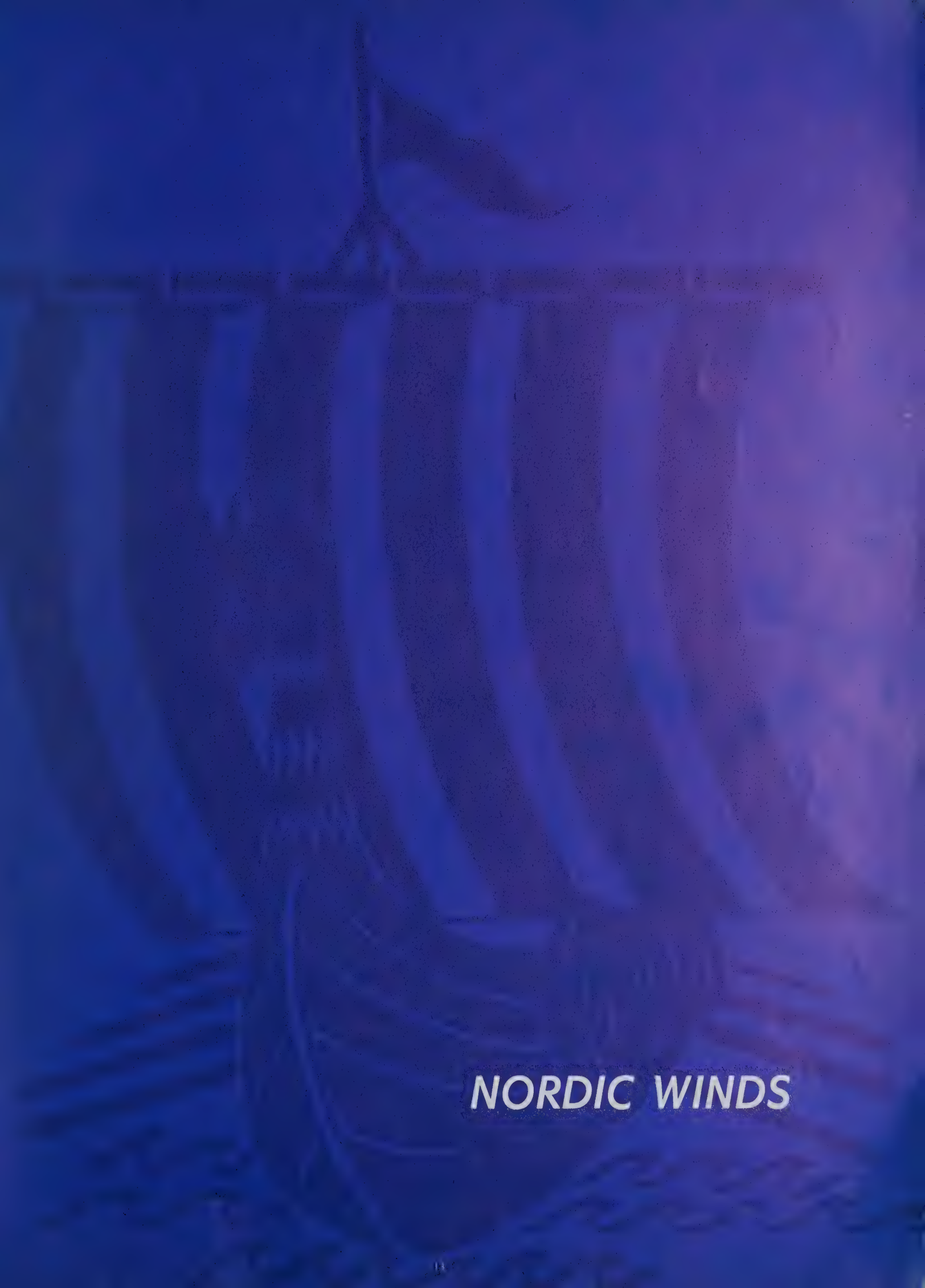
NORDIC WINDS

Student Council meets during the summer to plan the coming school year.

Orientation conducted to introduce all newcomers to the various opportunities at Hoggard.

Eager sophomores survey their new surroundings.

September the first. Cars are backed up for over half a mile, each bringing in students to be branded with public education. The first day of school is an experience akin to being inducted into the army. You get in-spected, de-tected, sus-pected, re-jected, and/or e-jected. You receive enrollment cards, insurance cards, library cards, and schedule cards. You shed the tank top, put on long pants, shod the feet—Reporting for duty, Ma'am!
During the first weeks you get used to the hassle, find a good, legal place to park, learn when you have time to grab a smoke, and learn how to dodge underclassmen. And everything begins to settle into a distinct familiarity.

Students await eight-thirty after summer vacation.

Ernest Grainger and Mike Crews "Ponder Peterson's Philosophy."

In spite of the fact that there would be no parking place available, cars were parked anyway.

Shawn Flewwellin decorates Mrs. Telfair's room for the "mock" political convention.

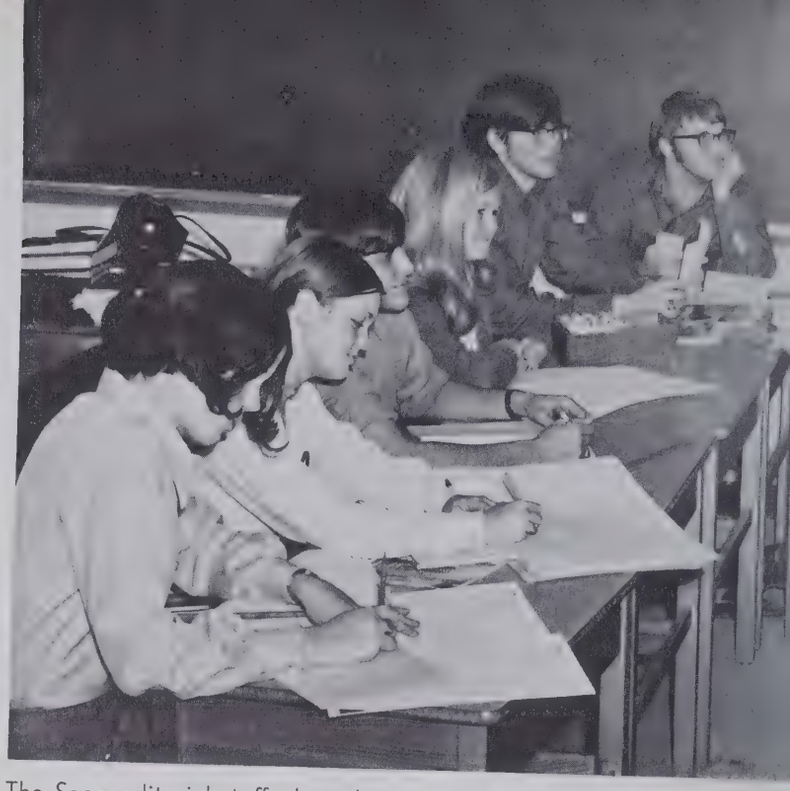

The Saga editorial staff plans the 1971 yearbook.

As life settled into the routine, the unpredictable occurrences began to occur. Student Council sponsored the paving of the smoking area. Then there was the senior class picnic, which gave the seniors one last chance to act like happy kindergarteners before going to college. The football season was not a winning one. Some students wanted to change their schedules. Fire drills were unpredictable, as usual. And the yearbook was having growing pains.

Seniors participate in the egg throw at their picnic.

Students pay a last visit to the beach before the winter comes.

Caged "Wildcat" sparks spirit at Pep Rally.

Viking spirit is unsurpassed.

Max Ludlum "cools off" after a rough play.

Crowd waits patiently during fire drill.

Judy McRae rides proudly in the Homecoming parade.

A view of the Homecoming parade.

Mike Walton buys a football in hopes of putting the juniors ahead.

Halftime activities at the game.

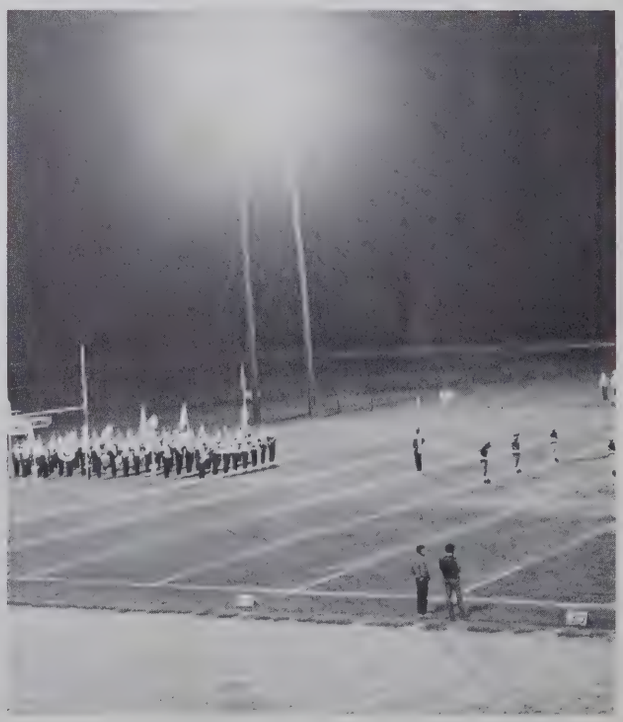

Senior girls enjoy the tea honoring the Homecoming Court attendents.

The Homecoming dance tops off an exciting week.

The Homecoming Queen and her Court.

HOMECOMING QUEEN

JAN ROWE

MAID OF HONOR

STEPHANY POINTS

GWEN KING

ADA BEASLEY

Homecoming! Homecoming! Homecoming!
Unexpected to anyone, flawlessly planned activities were only to be ruined by the unpredictable sources of nature—RAIN! Friday—The parade proceeded despite the drizzle. Then rain! Postponed—Hotdog roast, motorcade, football game, crowning of Queen. Saturday—Activities resumed—Dance, Presentation of court, Crowning of Viking Queen. Rain! Monday—Finally the sun. Hotdog roast, motorcade, long awaited game. The excitement was over.
And this was a Viking Homecoming!!

PHYLLIS STROTHERS

PAULA DAVIS

PENNY PYE

PAULA JOHNSON

JUDY McRAE

VICKI PRIDGEN

Our "Dignified Teachers" at a pep rally.

Basketball season begins with the hope of a trip to the state finals in Greensboro. December 18, and students that have been restless for a month are happily released for two weeks of Christmas vacation and freedom—they return less enthusiastically to begin 1971 and face mid-term exams. Seniors breathe sighs of relief. A new constitution is introduced and accepted by the student body.

"Sign here, please," instructs Sherron Bramlett.

Mike Mitchell is late to class again.

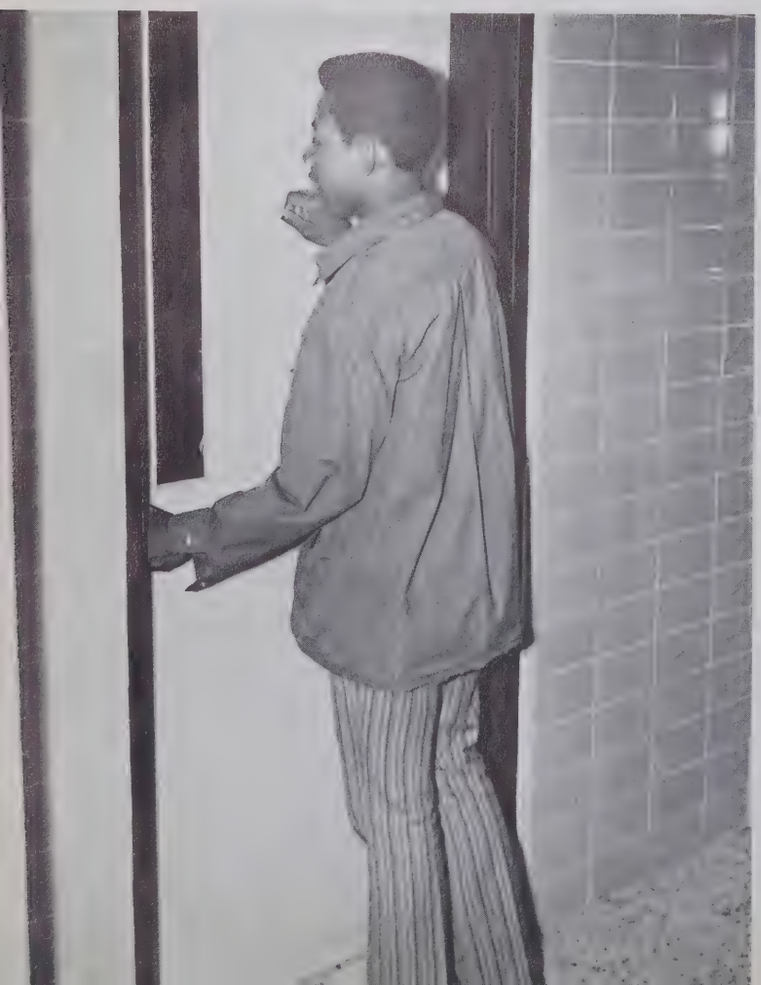

Proof that girls play football as well as boys.

Students put the library to good use.

Benny Farrow, Frank Shepard, and Ted Reynolds operate the WJTH radio station.

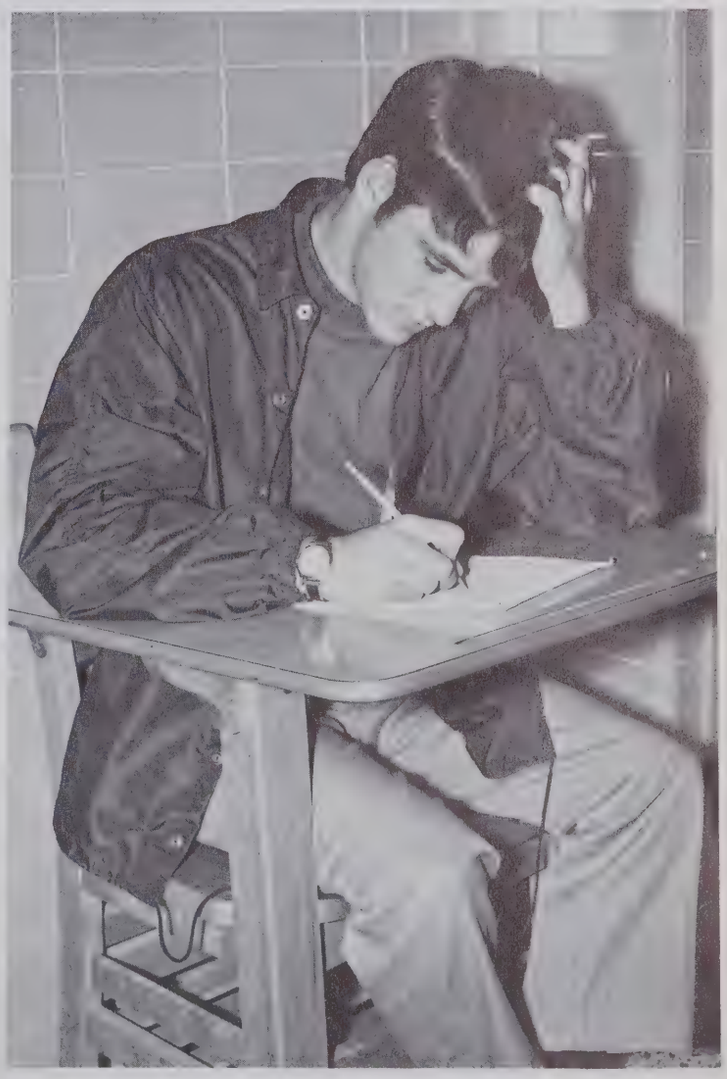

Steve Jackson is in "dismay" over a make-up test.

Mrs. Elliott's second period gym class demonstrates a new routine.

"And have you been a good little girl this year?"

Government or Sognia?

"But we DID have a flat tire!" exclaims Peter Miars.

Mel Fryar proudly shows off his SAT scores.

"OH, no! It's Saturday!"

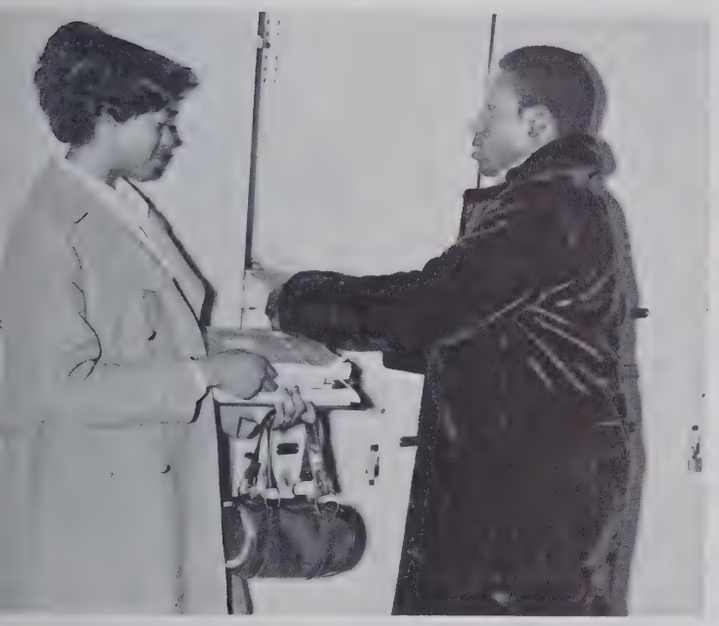

"Here, you take my books, Allison."

The hazards of driving to school.

The smoking area is a popular place between classes.

MAY QUEEN

PAULA DAVIS

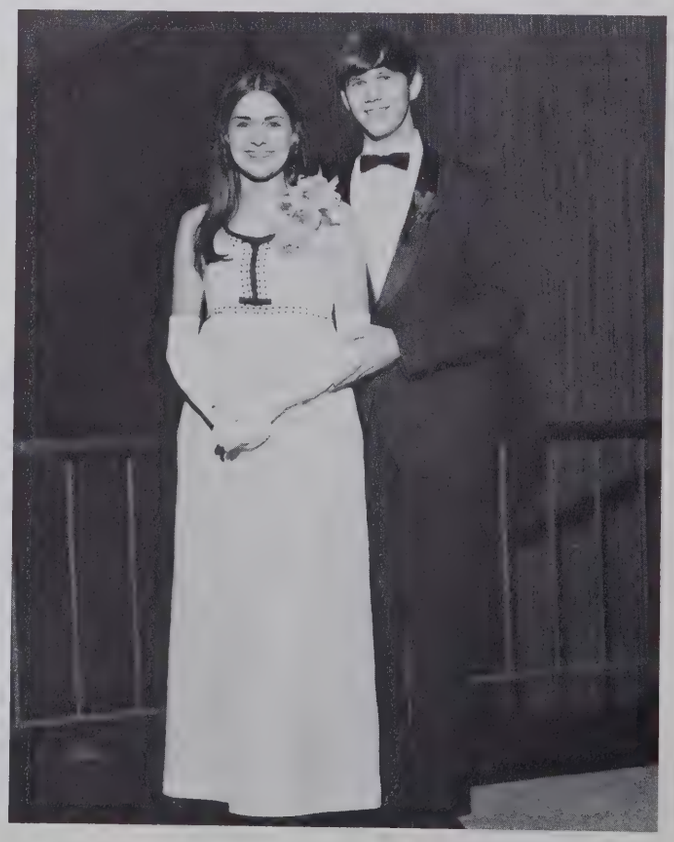

MAID OF HONOR

VICKI PRIDGEN

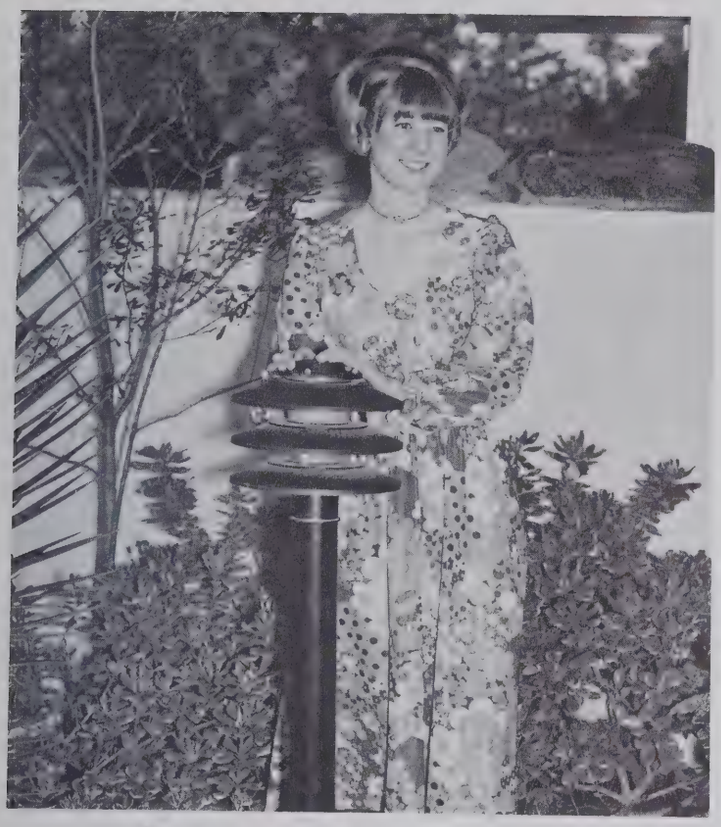

MAY COURT ATTENDANTS

DONNA STOUT
Sophomore

PAM VAN VELSOR
Sophomore

After many postponements the May Court was elected. The announcement was made during school. Girls sat on the edge of their chairs trying not to look too disappointed when their names were not called. Sophomores—Juniors—Seniors—Maid of Honor—and the Queen—our own Saga Staff's Paula Davis! Anxiety was over! May Court was chosen.

CINDY PRIDGEN
Sophomore

ANGIE WRIGHT
Junior

SHEILA BREWINGTON
Junior

RENEE NORRIS
Junior

ADA BEASLEY
Senior

PHYLLIS STROTHERS
Senior

PAULA JOHNSON
Senior

"Is 'Peterson's Palace of Pleasure' only a lab room?" Questions Tommy Oxenfeld.

Tense Vikings watch for outcome of basketball game.

Students socialize in the cafeteria.

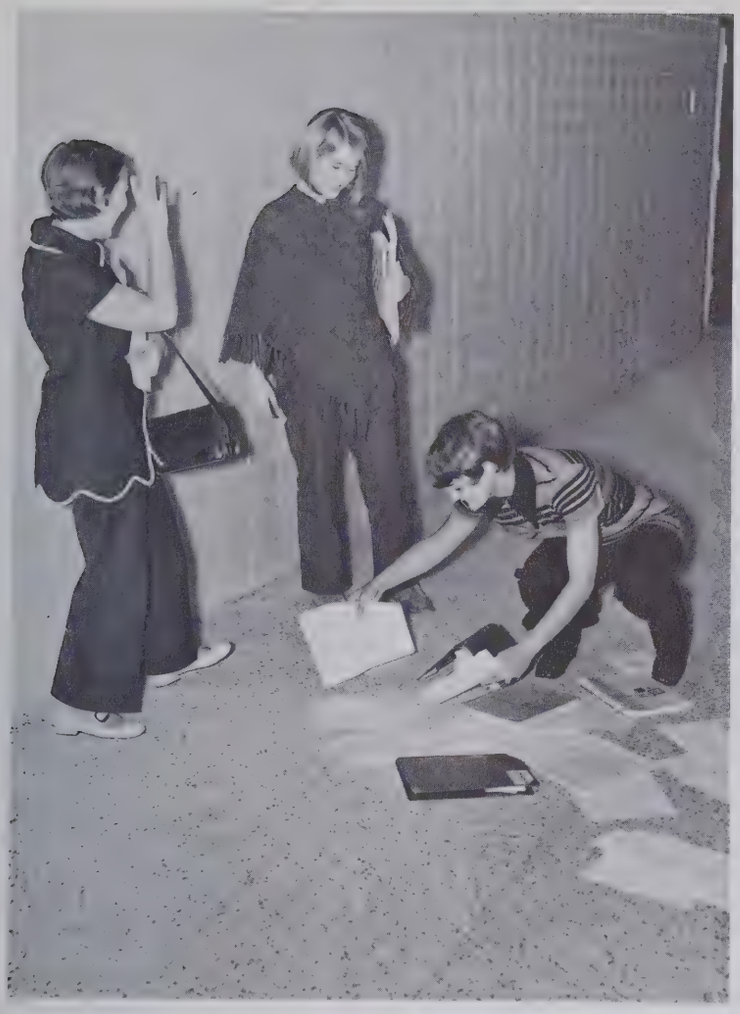

"Won't someone help me? I'm late to class!"

"I hope you are really thirsty, Chip!"

Sandy Retchen and Mike Mason check out books.

Advanced Biology students carefully dissect the cat.

Orientation Day, held before the opening of school, was a success.

Seniors order graduation invitations.

TRADITIONS

Traditions are . . . well, that is what they are . . . traditions—events that go on year after year. Traditions are expected annually because they are part of the mortar and steel which is part of our school, which is part of life and living. Traditional events are long remembered events and are not forgotten just with a toss of the head. Oh, and the hardest and most lasting tradition—saying good-bye. GRADUATION—
A new beginning.

Students wait in anticipation for the announcement of this year's Homecoming Queen.

Annual Christmas tree in office brightens season.

Students wait tensely as SAT scores are handed out.

Cast rehearses senior class play, **Up the Down Staircase.**

Distribution of the **Saga** is always thrilling.

Yearbook pictures on sale at end of year.

Students record the magic of the Junior-Senior Prom on film.

NJROTC Ball.

Junior-Senior Prom—"Windmills of Your Mind."

May Week is commemorated by the ice cream social.

Graduation—"We've Only Just Begun!"

Memorable passages are written at Senior Signing Party.

The long awaited day—GRADUATION!

NJROTC

Gunnery Sergeant R. Wilson, Lieutenant Commander J. T. Bryan, and Senior Chief R. T. Hess.

INSTRUCTORS

Gunnery Sergeant R. Wilson and Chief R. T. Hess.

The John T. Hoggard instructional unit consists of a commanding officer and two instructors.
Commander Bryan is responsible for supervising and coordinating the entire unit. Sergeant Wilson and Chief Hess are in charge of instructing the cadets in all aspects pertaining to Navy life. Together they strive to develop better informed citizens and officer programs.

Lieutenant Commander: J. T. Bryan.

The Company Commanding Officer, the Company Executive Officer, the Company Operation Officer, the Communications Officer, the Supply Officer and the Chief Petty Officer make up the Company Staff.

COMPANY SPONSOR: Hon. Cadet LCDR Annette Perritt.

COMPANY COMMANDER: LCDR J. J. Bryan.

COMPANY STAFF

COMPANY STAFF: LCDR J. J. Bryan, LCDR L. S. Lineback, LT B. S. Lineback, ENS Blair, ENS M. D. Coleman, CPO S. A. Barnes.

FIRST PLATOON

FIRST PLATOON LEADER
LTjg M. L. Clark

FIRST PLATOON, FIRST SQUAD: PO-2 D. E. Dyches, A. E. Willard, J. L. Abbott, W. W. Dowdy, R. V. Thomas, L. Hawke, M. W. Sandlin, L. K. Gause, R. L. Ransom.

FIRST PLATOON, SECOND SQUAD: PO-2 C. M. Gurganus, J. E. Rowell, M. R. Hardwick, L. D. Beckett, J. D. Branch, S. W. Gardner, J. R. Conway, W. E. Horrell, D. M. West.

FIRST PLATOON SPONSORS:

LTjg Lesley Blakeman
LTjg Vicki Pridgen
LTjg Elizabeth Shytle

FIRST PLATOON, EXECUTIVE OFFICER

ENS C. W. Zopfi

FIRST PLATOON, THIRD SQUAD: PO-2 M. F. Powell, J. Zevan, G. E. Pickett, C. J. Bradley, H. B. Spradlin, D. R. James, W. E. Bellamy, M. G. Guyton, ENS C. W. Zopfi.

SPONSORS: LTjg Jackie Brown, Elizabeth Gemmill, Debra Hutton, Elizabeth Shytle, Vicki Pridgen, Annette Perritt, Margaret Hooper, Sue Bryant, Sylvia Walton, Teresa Cribb, Leslie Blakeman.

SPONSORS

To be selected as an NJROTC sponsor is an honor for a girl. She is chosen on the basis of three sets of criteria. She must be a senior, have at least a 3.0 academic average, and must possess a high moral character. After all the girls have been nominated, the final group is selected by the cadets. This year there were eleven girls chosen to be official sponsors for the company during the school year. Besides marching with the company wherever it goes, they are of tremendous assistance in making preparations for the NJROTC Ball.

Sponsors march in the traditional Christmas parade.

SECOND PLATOON

SECOND PLATOON, FIRST SQUAD: PO-1 J. D. Evans, PO-2 G. W. Blizzard, J. M. Shytle, B. K. Arrowood, S. J. Yow, D. R. Cribb, J. R. Peeler, R. M. Ridgeway, J. T. McNeill, D. M. McIver.

SECOND PLATOON SPONSORS:

LTjg Teresa Cribb
LTjg Jackie Brown
LTjg Sylvia Walton

SECOND PLATOON LEADER:
LTjg A. B. Walls

SECOND PLATOON, SECOND SQUAD:
CPO M. Insley, M. C. Higgins, M. G. Martin, C. C. Bowen, D. J. McMillian, R. S. Register, J. R. Kennedy, W. E. Skipper.

SECOND PLATOON,
EXECUTIVE OFFICER

ENS M. L. Dutch

SECOND PLATOON, THIRD SQUAD: PO-2 L. P. Rooks, D. M. Aldridge, L. L. Johnson, D. W. Robinson, W. E. Guyton, L. D. Hester, B. J. Melvin, E. L. Washington, ENS M. L. Dutch.

HOGGARD RIFLES: Drill Team Commander LTjg M. S. Farmer. FIRST ROW: J. G. Carter, M. L. Clark, R. L. Strickland, C. M. Gurganus. SECOND ROW: M. W. Sandlin, B. Futch, J. D. Evans, M. F. Powell. THIRD ROW: D. E. Dyches, G. W. Blizzard, R. E. Schnell, M. D. Coleman. FOURTH ROW: M. Thomas, M. Insley, R. J. Clemmons, D. M. Aldridge.

HOGGARD RIFLES

DRILL TEAM SPONSOR: LTjg Elizabeth Gemmil.

Through tryouts held at the beginning of the year, a select group of cadets is chosen to compose the Hoggard Rifles. This unit is perhaps the most honored one in the entire company. By drilling for many long hours, they have achieved the level of precision necessary to meet high standards of performance.

DRILL TEAM COMMANDER: LTjg M. S. Farmer.

THIRD PLATOON

THIRD PLATOON LEADER:
LTjg R. L. Strickland

THIRD PLATOON, FIRST SQUAD: G. J. Toon, K. G. Edwards, H. N. Wright, T. D. Eason, J. R. Watters, R. E. Schnell, T. C. Needham, J. L. Hudson, CPO B. G. Hilburn, PO-1 R. J. Clemmons.

THIRD PLATOON SECOND SQUAD: PO-2 J. M. Russell, R. A. Harden, D. A. Woodruff, W. B. Shipman, F. L. James, W. E. Phelps, L. R. Hansley, R. C. Carter.

THIRD PLATOON SPONSORS:

LTjg Debra Hutton
LTjg Margaret Hooper
LTjg Sue Bryant

THIRD PLATOON,
EXECUTIVE OFFICER

ENS J. G. Carter

THIRD PLATOON, THIRD SQUAD: C. A. Ryan, W. D. Roop, J. R. Holder, W. H. Thompson, G. D. Coleman, W. W. Jackson, J. M. Cole, B. P. Copenhaver, ENS J. G. Carter.

FIRST ROW: B. Futch, R. S. Blair, C. W. Zopfi, J. R. Holder, J. D. Evans, J. G. Carter, M. Insley. SECOND ROW: J. M. Johnston, M. D. Coleman, M. Thomas, R. J. Sloan, M. L. Clark, G. W. Blizzard.

QUEEN'S GUARD

Special functions and performances display the precision of the Queen's Guard.
The NJROTC Ball and beauty pageants are included as such activities. Except for the commander, the team is made up almost entirely of Ensigns.

Queen's Guard performs at the NJROTC Ball.

SWORD TEAM COMMANDER: LTjg B. Futch

Co CPO S. Barnes exhibits the school flag in the Christmas parade.

COLOR GUARD

The Color Guard is important in any NJROTC company. The Hoggard company's unit drills and practices for countless long and hard hours, in order to represent Hoggard well wherever it performs. The Color Guards heads or leads the company in all the parades.

COLOR GUARD: PO-1 M. T. Capps, ENS B. W. Robison, CPO J. R. Edwards, CPO R. A. Chesire, LTjg B. Futch, PO-1 T. F. Andrews.

LTjg A. B. Walls, LCDR L. S. Lineback, LCDR J. J. Bryan, LT B. S. Lineback, LTjg R. L. Strickland, LTjg M. L. Clark.

ADVISORY BOARD

The purpose of the Advisory Committee is to find solutions to situations throughout the school year and to render recommendations for any disciplinary problems which may become bothersome or annoying to the unit. The fact they have only a few meetings during the school year shows the fine quality of the Hoggard Company.

Cadet LCDR Bryan and LCDR Bryan finalize plans for a field trip to Camp LeJeune.

FIRST ROW: J. G. Carter, M. L. Clark, M. D. Coleman, M. Thomas, B. Futch. SECOND ROW: J. J. Bryan, R. L. Strickland, A. B. Walls, M. S. Farmer, C. W. Zopfi. THIRD ROW: L. S. Lineback, B. S. Lineback, M. L. Dutch, R. S. Blair, B. W. Robison.

OFFICERS CLUB

The Officers Club is made up of all cadets with the rank of Ensign and above. Similar to the NCO Club, it is organized as a social club for the Company. The breakfast after the NJROTC Ball is the main feature for the year.

Officers and sponsors practice for the Queen's Sword Performance at the NJROTC Ball.

OFFICERS CLUB PRESIDENT: LTjg M. L. Clark

NCO CLUB PRESIDENT: CPO M. Insley

Club members complete NJROTC Ball plans.

NCO CLUB

All cadets with the rank of petty officer and above form the Noncommissioned Officers Club. The dues that the members must pay in order to remain in the club are used to sponsor the NCO club breakfast held after the NJROTC Ball. Unlike the Officers club, its members are not limited to seniors.

FIRST ROW: R. J. Clemmons, M. Insley, G. W. Blizzard, J. D. Evans, M. F. Powell, T. F. Andrews, R. E. Schnell, L. P. Rooks, M. T. Capps, P. L. Reynolds. SECOND ROW: B. G. Hilburn, C. M. Gurganus, D. E. Dyches, J. W. Wilson, D. M. Aldridge, J. M. Johnston, J. M. Russell, M. W. Sandlin, J. R. Edwards, R. A. Chesire, R. J. Sloan.

CADET LT J. T. Sauvinet receives congratulations as recipient of the "Cadet of the Year," third-year recipient.

HONORS DAY

An annual NJROTC Honors day is held to recognize and honor all cadets who have been selected, based on their outstanding performances and accomplishments, to receive Honors and Awards in recognition of their feats. The presentations are made in the presence of the honored guests and the public. The seniors in the 1970 battalion were members of the first graduating unit at Hoggard.

CADET LT D. Geddie and the Hoggard Rifles perform for the invited guests.

CADET LT A. Bennett sets the pace for the inspection of Company B.

CAPT C. N. Flitton II, US Navy, presents the Navy League Sword to CADET LCDR P. C. Welsh.

CADET LT C. Skipper leads the Inspection Party through the ranks of Company C.

Cadets and sponsors and their honored guests spend a gala evening dancing and socializing.

NJROTC BALL

The NJROTC Ball is IT each year, the social highlight thoroughly enjoyed by the cadets and their guests. A great deal of time and work goes into planning all of the activities that are traditional at this occasion. The most familiar is the announcement and crowning of the NJROTC Queen during ceremonies at intermission. This year's event was held at the Timme Plaza on January 30, 1971.

NJROTC QUEEN: LTjg Sylvia Walton.

LTjg B. Futch escorts LTjg Jackie Brown through the arch of the swords.

THE JOHN T. HOGGARD
1970–

NJROTC
1971

HOME
VISITOR
DOWN
TO GO
QTR
TIME OUT
... FOR ...
PEPSI

SPORTS

COACHES

JIM HEBBE—Basketball, Golf.

D. C. DICKENS—Wrestling.

RAY DURHAM—Football.

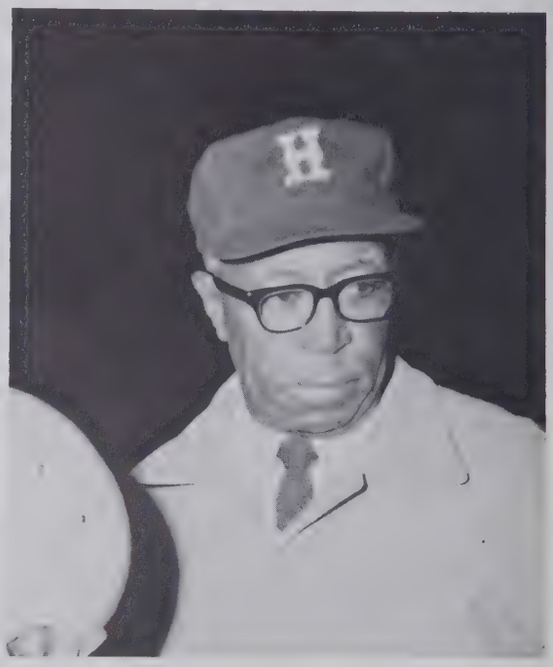

E. A. CORBIN—Baseball, Athletic Director.

MATT FISHER—Track, JV Teams.

Hoggard's coaching staff seems to have solidified. The sole addition is Fred Rawlings. Of course, last year's faces are still around. Sometimes their faces are contorted in rage and frustration, but remember,
—they are nice people.

FRED RAWLINGS—Tennis.

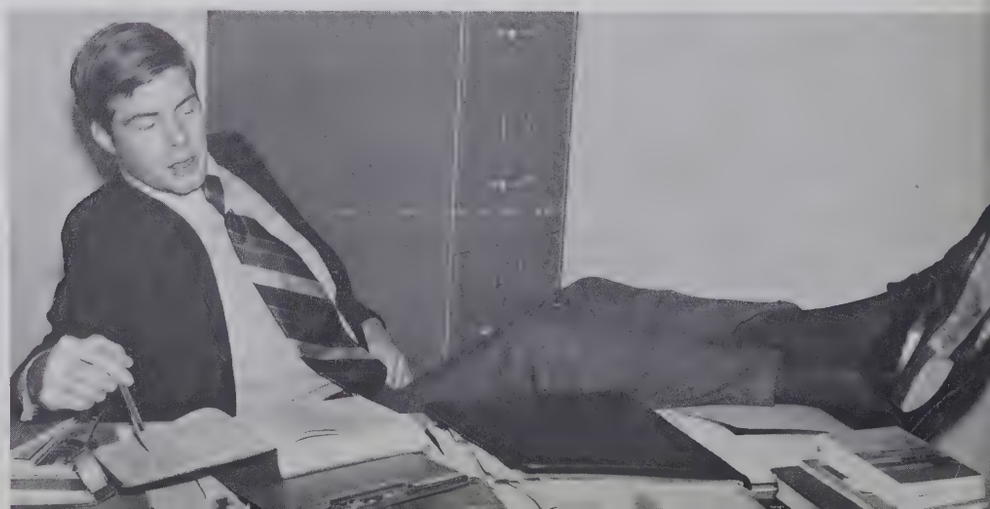

"Patience is my greatest virtue."

KICK - OFF!

Well, it must be said that the Hoggard football team improved. By two games. Did you hear? We won TWO WHOLE GAMES this year! Optimism is the key word, though. If Hoggard continues improving at the rate of two games a year, the Vikings should have a perfect season by 1975. Perhaps the minimal improvement of this football season over the last was due to the shortage of aspiring athletes at pre-season camp. Perhaps it was a psychological inhibition of the players due to various factors concerning Hoggard's 1969-1970 football record. Maybe it was just plain bad luck. All three reasons, though you may not understand the second, are probably correct. The football players could list more, if you cared to ask.
But remember, Hoggard did not have a bad season because of a poor team. We have the best team in the state!
. . . Just had some bad breaks.

VARSITY FOOTBALL

FIRST ROW: C. Pridgen, L. Oakley, S. Anderson, S. Jackson, B. Johnston, B. Schupp, T. Cook, G. Swain, B. Oakley, B. Newber. SECOND ROW: A. Privette, T. Atwood, D. Smith, W. Holt, M. Politz, C. Abbott, G. Kennedy, M. Fisher, J. Price, J. Smith, S. Politz. THIRD ROW: R. Perry, M. Hardison, M. Ludlum, D. Campbell, D. McIntyre, S. Stephens, D. Bridges, D. Aldridge, S. King, C. Taylor, B. Doyle. NOT PICTURED: B. Smith, B. Milholland, E. Huff, M. Register. MANAGERS: D. Hilton, M. Walton, K. Boseman.

SCOREBOARD

HOGGARD	7	New Bern	12
HOGGARD	0	Wilson Fike	22
HOGGARD	14	Fayetteville E. E. Smith	42
HOGGARD	19	West Carteret	0
HOGGARD	7	New Hanover	28
HOGGARD	9	Kinston Grainger	0
HOGGARD	0	Fayetteville Sanford	26
HOGGARD	6	Raleigh Sanderson	13
HOGGARD	0	Fayetteville Ross	12
HOGGARD	0	Jacksonville	14

John Smith appears to have someone on his back.

Hoggard has great pass protection. Isn't that so, Steve? . . . Steve? ?

The Vikings tried to open the season in New Bern with a bang, but the game came off like a wet firecracker. Hoggard lost, 12-7. The mighty Wilson Titans visited Legion Staudium and scalped Hoggard, 22-0. "We feel we have a better team than our record indicates," noted Coach Durham in review. The Hoggard football players awaited the fulfillment of his revelation. Anyway, the Vikings traveled to Fayetteville to lose to E. E. Smith, 42-14. And then hallelujah!!—we beat West Carteret, 19-0. New Hanover managed to overpower Hoggard 28-7, the fourth straight defeat for the Vikings in our vicious interschool rivalry. Kinston provided the team with a great morale boost, going down 9-0. But the rest of the season was disappointing, to say the least. Hoggard lost to Sanford, Sanderson, Ross, and Jacksonville. Three of the losses were shutouts. But the biggest loss of the season was not a game, but a player. Trey Barrett, of the New Hanover Wildcats, died of injuries sustained in a game in Greenville.

Donnie Bridges and Tim Atwood in No Man's Land.

Hoggard's Baby Viking gridders opened their season in Wilson, with a 6-6 tie. This was much better than the game between the senior teams, in which Hoggard was creamed 22-0. E. E. Smith, which beat the varsity squad 42-14, lost to the Viks 35-6. West Carteret fell next, 14-6, but then the Jayvees ran into some determined Wildkittens, and lost 14-12. Following was another 6-6 tie, this time with Kinston. Reid Ross and Terry Sanford set the baby Vikings back two games, after which Hoggard ended the season on a cheerful note, beating Kinston 24-22, for a final 3-3-2 record. Matt Fisher and Bob Coleman, please send some talent and spirit to the varsity squad! Someday we will have a winning season, one without bad breaks. . . .

Don Jordan says, "Catch it, Chuck!"

"Attention, team. Eyes rrrright!"

"Does that mean me, too?"

SCOREBOARD

HOGGARD	6	Wilson Fike	6
HOGGARD	35	Fayetteville E. E. Smith	6
HOGGARD	14	West Carteret	6
HOGGARD	12	New Hanover	14
HOGGARD	6	Kinston Grainger	6
HOGGARD	8	Fayetteville Ross	14
HOGGARD	0	Fayetteville Sanford	48
HOGGARD	24	Jacksonville	22

JUNIOR VARSITY FOOTBALL

FIRST ROW: M. Davis, D. Jordan, J. McNeil, M. Tripp, A. Nixon, D. Singleton, M. Jones, A. McDonald, C. Jones, L. Murphy. SECOND ROW: D. Donathan, F. Meares, J. Ward, G. Sikes, R. James, T. Smith, M. Martin, C. Allen, D. Carlos. THIRD ROW: M. Wilson, L. Bridges, W. Verreen, C. Bradley, D. Taylor, B. Sumpter, M. Peterson, R. Musselman, G. Washington. NOT PICTURED: R. McLohon, R. Jones.

WRESTLING

The ultimate coach . . .

Captain Joe James knows how to use his body!

FIRST ROW: J. James, L. Oakley, R. Ludwig, B. Oakley, J. Boles, M. Diamond, J. Windley, R. Feaster. SECOND ROW: "Doright" Hilton, Mgr., J. Evans, M. Briggs, C. Bradley, J. Price, B. Milholland, C. Chahoc, A. Carter, B. Newber. NOT PICTURED: N. Williams.

SCOREBOARD

HOGGARD	48	E. E. Smith	8
HOGGARD	12	W. Carteret	38
HOGGARD	16	New Hanover	32
HOGGARD	38	Kinston	14
HOGGARD	19	Sanderson	26
HOGGARD	29	Sanford	19
HOGGARD	22	Reid Ross	27
HOGGARD	16	Jacksonville	32

Coach D. C. Dickens had some comments pertaining to the 1970-71 season. Here they are:
"The wrestling team this year was plagued with injuries. With almost every match the Vikings had to forfeit points. The Vikings did well with the few young men that stayed the entire year. These young men learned what personal pride and loyalty to John T. Hoggard means.
"The division this year was unusually tough. If wrestling at Hoggard is to be competitive, we must have more young men participating with a good attitude."
Thanks, Coach.

"First ya put your left foot forward . . ."

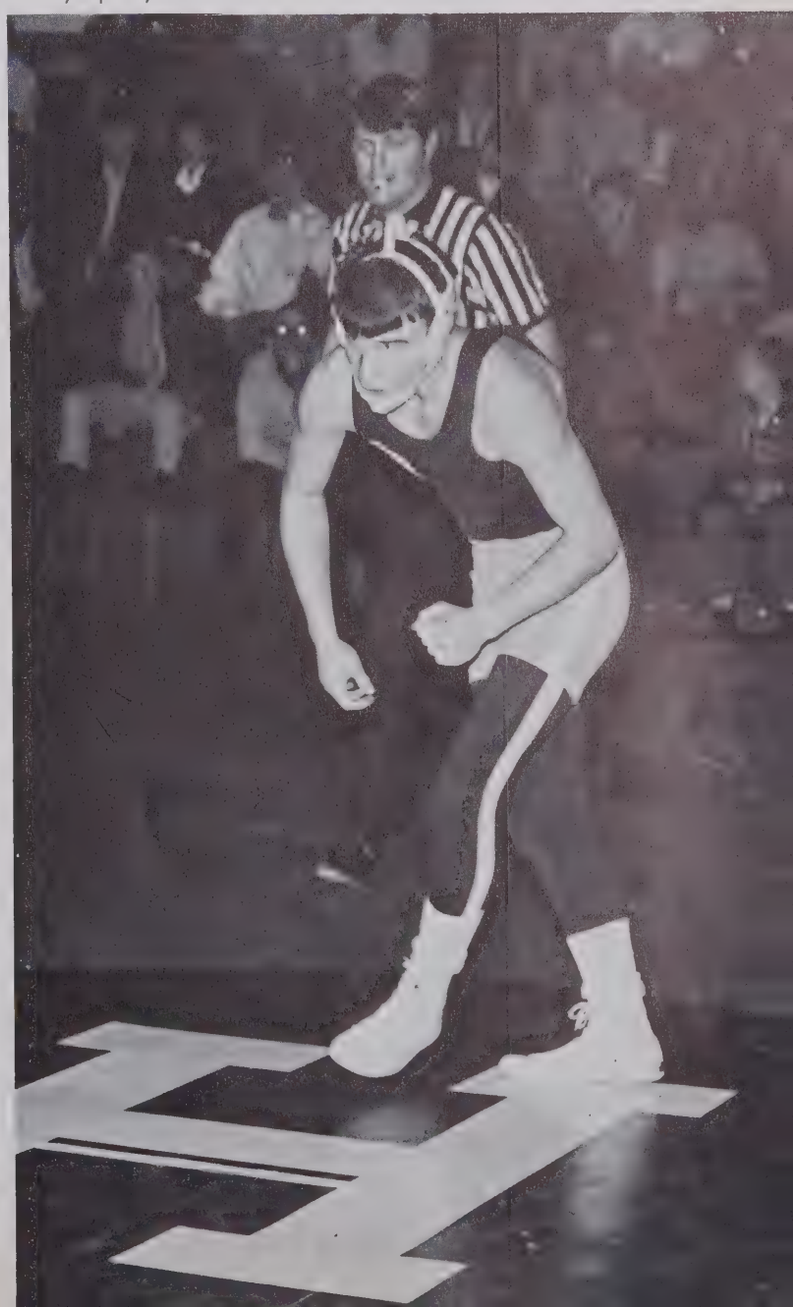

26
HOME
VIKING
42
21

Our cagers, hoping to improve their fantastic 1970 record, opened the season with wins over Asheville and Durham. But Hoggard is not perfect, nay, for our "Cardiac Kids" lost the next game to Wilson. However, after some Patented Hebbe Practice Therapy, the Vikings whipped E. E. Smith. But something went wrong, and we lost to New Bern. Two losses in five games! Oh, well. Kindling the fire of desire, Hoggard repaid Wilson, and "whupped" that old school across town, 68-59. But the Cardiac Kids lost ground and the game to Kinston. Coach Hebbe must have said something powerful then, for the Vikings romped to a four game winning streak, the longest of the season. But Smith broke the spell. Fie on you, Smith! Hoggard **did** beat New Bern before losing to New Hanover, Kinston, and Sanford. Were the Cardiac Kids suffering heart failure? No, we won our final games. In the tournament, we beat Ross before Smith beat us.
That's all, folks . . .

BASKETBALL

The Man with the Plan.

FIRST ROW: Coach Hebbe, J. Atkinson, D. Clemmons, G. Swain, B. Sessoms, B. Smith, M. Baldwin, Coach Hall. SECOND ROW: S. Politz, T. Watkins, H. Mintz, S. King, M. McCoy, S. Stephens, B. Hayes, J. McCoy, M. Politz.

Steve King gets ready for a Billy Smith Special.

SCOREBOARD

HOGGARD	49	Asheville	47
HOGGARD	62	Durham	59
HOGGARD	55	Wilson	57
HOGGARD	69	E. E. Smith	59
HOGGARD	65	New Bern	72
HOGGARD	66	Wilson	65
HOGGARD	68	New Hanover	59
HOGGARD	64	Kinston	68
HOGGARD	62	Terry Sanford	49
HOGGARD	57	Sanderson	53
HOGGARD	49	Jacksonville	48
HOGGARD	77	Reid Ross	60
HOGGARD	66	E. E. Smith	68
HOGGARD	71	New Bern	56
HOGGARD	51	New Hanover	60
HOGGARD	73	Kinston	76
HOGGARD	58	Terry Sanford	61
HOGGARD	65	Reid Ross	59
HOGGARD	65	Jacksonville	40

DIVISION ONE TOURNAMENT

HOGGARD	59	Reid Ross	36
HOGGARD	50	E. E. Smith	62

Hoggard's basketball season partially concurred with the worst outbreak of racial violence Wilmington has experienced. One cannot help wondering if the extreme tension affected the bonds, that, it would seem, exist among players on an above average team. But one must also consider that the 1969-70 first string was the culmination of a three year program. Therefore, it must be time to rebuild—in both our city and Hoggard basketball.

"All right, who put glue on the ball!?!"

Bobby Hayes busts out.

Bobby Sessoms waits for Joe McCoy to get open.

25

33

SCOREBOARD

HOGGARD	56	Wilson	52
HOGGARD	49	E. E. Smith	53
HOGGARD	58	New Bern	64
HOGGARD	60	Bolivia	59
HOGGARD	63	Wilson	44
HOGGARD	66	New Hanover	57
HOGGARD	47	Kinston	56
HOGGARD	62	Terry Sanford	45
HOGGARD	46	Sanderson	48
HOGGARD	62	Jacksonville	78
HOGGARD	56	Reid Ross	44
HOGGARD	83	E. E. Smith	46
HOGGARD	65	New Bern	54
HOGGARD	37	New Hanover	35
HOGGARD	53	Kinston	43
HOGGARD	58	Terry Sanford	62
HOGGARD	49	Reid Ross	66
HOGGARD	68	Jacksonville	53

Hoggard's junior varsity basketball squad had a winning season this year, compiling an 11-7 record. Coach Matt Fisher felt that his team contained some valuable-player prospects for next year's varsity. It is hard to convey the excitement of a game, or the personal feelings of the players involved, on a mere sheet of paper. We must leave the interpretation of these records to you, the reader and spectator.

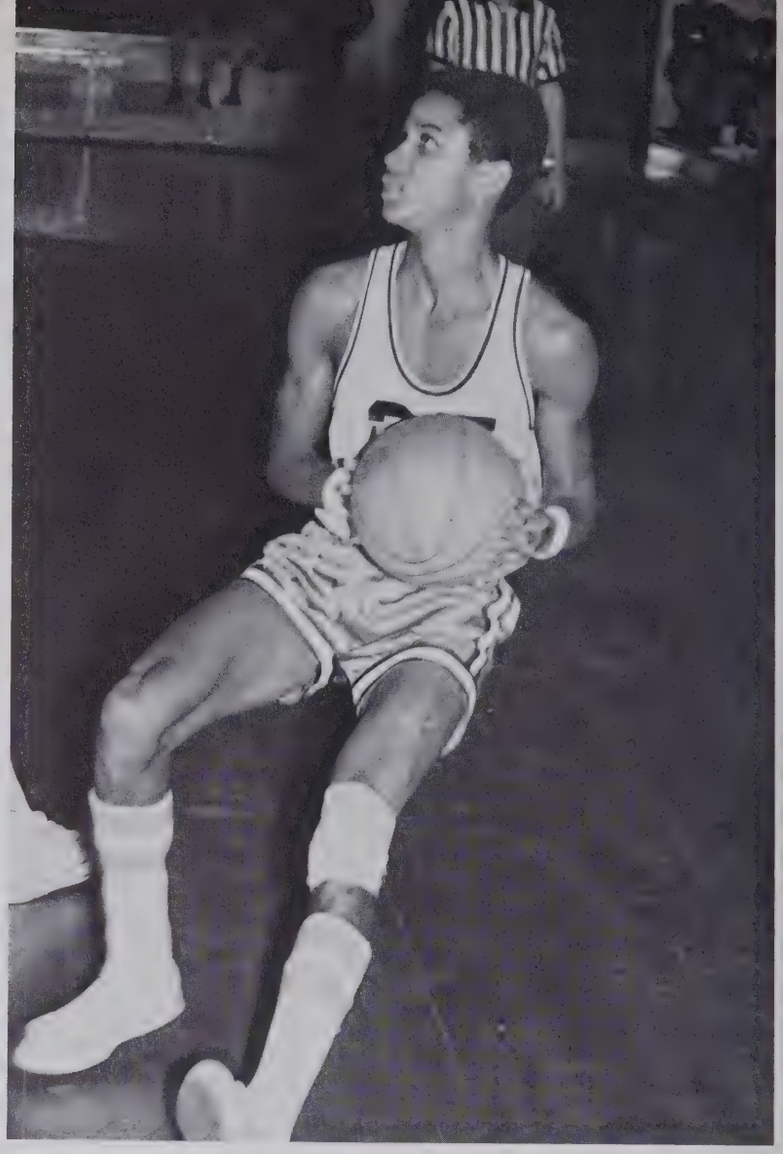

Pete Peterson sets himself for a shot.

J. V. BASKETBALL

FRONT ROW: S. Jones, B. Kennedy, D. Moss, B. Boyd, P. Peterson. SECOND ROW: D. Dawson, J. Brogden, R. McKoy, B. Wheeler, S. Robinson, C. Allen. NOT PICTURED: R. Musselman, D. Davidson, R. McGraw.

Billy Wheeler has found the easiest way to pass to Spotty Jones—from the sky!

Spotty Jones leans up and in for the layup.

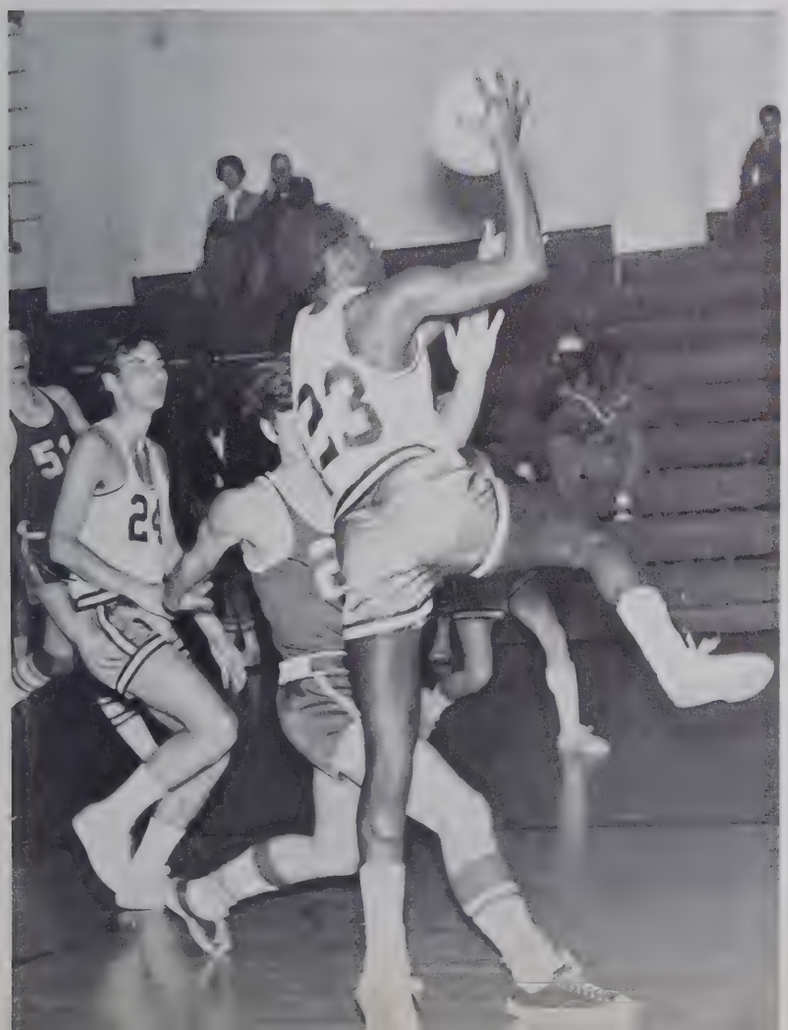

Bobby Kennedy seems intent on tripping his opponent . . .

SPRING SPORTS

Mitch Hardison would make a great Greek statue.

Record-setting Chip Taylor heaves the shot.

FIRST ROW: D. O'Conner, R. Dennis, J. Oliver, J. Smith, F. Meares, B. Oakley, D. Stockley. SECOND ROW: W. Bloodworth, M. Mintz, T. Pitts, D. Holloway, L. Oakley, B. Reed, C. Bradley. THIRD ROW: J. Newkirk, M. Tripp, M. Hardison, J. Price, C. Taylor, J. Funderburke, J. Bartlett. NOT PICTURED: T. Atwood, D. Aldridge, R. Cole, D. Keith.

TRACK

Tim Atwood and Mike Tripp churn along in the 50 yard dash.

It looks like Wayne Bloodworth has some kangaroo blood in him!

Hoggard's baseball team suffered from a slow start this season, but at the time this yearbook went to press, the Viking cagers had compiled a 2-1-1 record. Coach Corbin's ballplayers tied their first game with Kinston, 5-5. Goldsboro slipped past Hoggard 6-5 in the second game. At this point, the Vikings started winning, with victories over Southeastern Community College and (nyaa!) Goldsboro.

Steve King prepares for a day behind the plate.

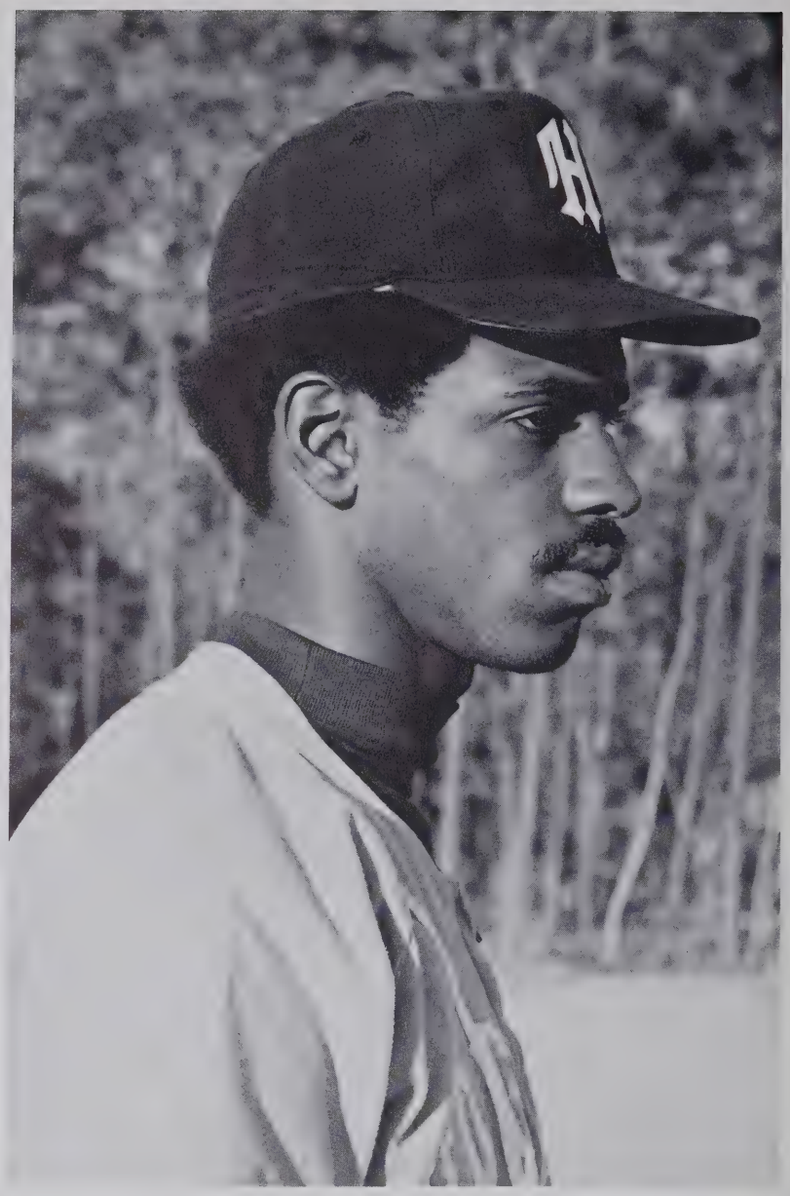

Doug Carlos seems to be anticipating a long, hard season.

FIRST ROW: R. Taylor, D. Clemmons, R. Billingsley, M. Parker, B. Schupp, P. Horton, B. Smith, G. Swain, S. Thomas, S. Anderson. SECOND ROW: M. Ayers, Mgr., R. Perry, R. Musselman, T. Watkins, D. Bridges, S. Stephens, S. King, D. Carlos, D. Bellamy, R. Holt, R. Blair, S. Williams, Mgrs.

Robert (Babe?) Billingsley lines up a sure hit.

BASEBALL

Donnie Bridges doesn't let **anybody** crowd the plate!

Sid Thomas goes for two bases.

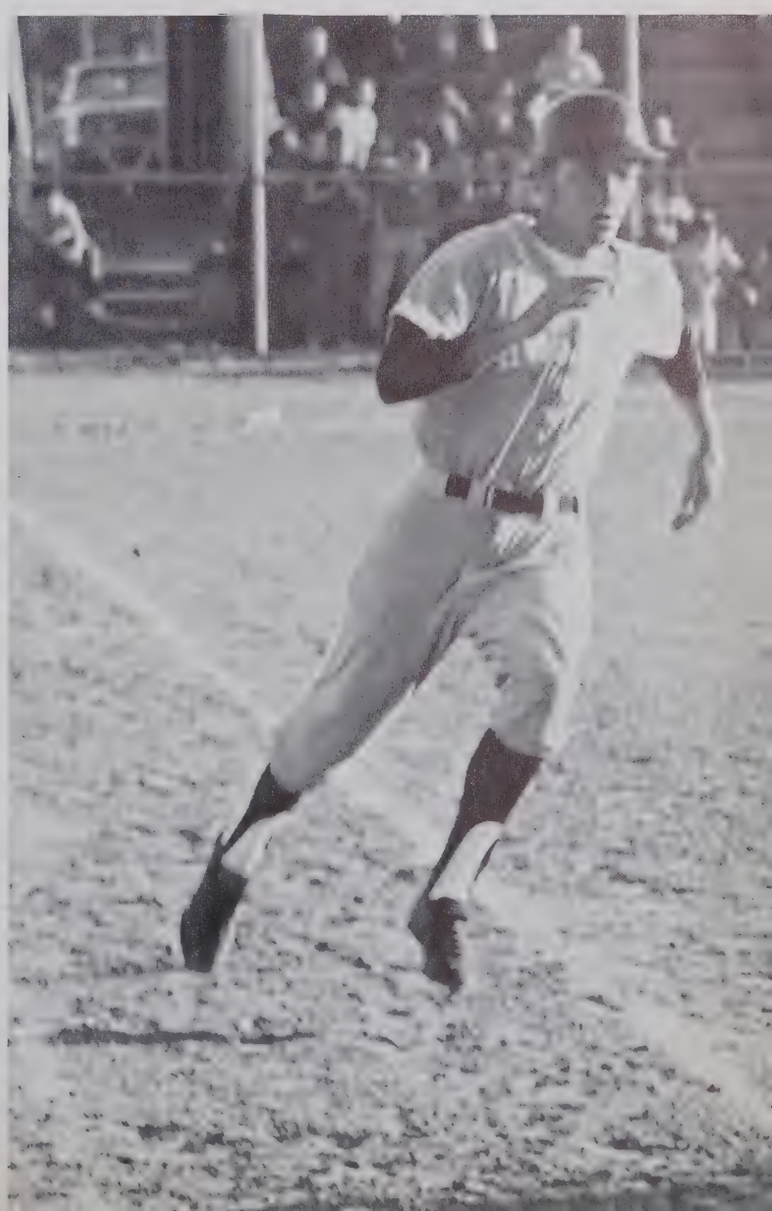

J. V. BASEBALL

FIRST ROW: B. Phelps, D. Allen, D. Davidson, B. Johnston, B. Sessoms, J. Whinna, C. Williamson, R. Davis. SECOND ROW: A. Dewitt, W. Hansley, R. Sumpter, R. Darden, D. Vick, G. Sikes, C. Allen, R. Hewlett, B. Maultsby.

Ronald Davis awaits the result of Adolf Dewitt's pitch.

Coach Hall and his unceasing smile.

GOLF

The Hoggard golf program got a shot in the arm this year, with many more duffers on the team than ever before. Thus far on the agenda, Coach Hebbe's boys are in second place in the Division, just behind Terry Sanford. The team has nine more matches to play, including the Sectional and State Tournaments.

Coach Jim Hebbe demonstrates some of the finer points of driving to Mel Fryar and Scott Romblad.

"Oh boy! If I make this one, I get a **free pass!**"

FIRST ROW: D. Smith, R. Hinson, J. Holder, E. Gleason, C. Hause, G. Averitt, J. Carter, C. Webb, S. Hilton. SECOND ROW: M. Perkinson, A. Elkins, V. Lindenschmidt, R. Johnson, R. Boyd, P. Miars, K. Howerin, S. Romblao, R. Woodcock. NOT PICTURED: G. Erdoesy, M. Fryar, G. Webb, D. Wychel.

FIRST ROW: M. Taylor, C. Craig, R. Hayes, T. Pridemore, C. Harris, M. O'Brien. SECOND ROW: D. Newton, R. Pridemore, E. Meshaw, D. Dawson, G. Allen, Coach Rawlings.

BOYS' TENNIS

Eddie Meshaw and Chuck Craig stand ready for a volley, while Greg Allen awaits the return of Terry Pridemore's serve during the double's matches with Goldsboro.

Coach Rawlings is as pleased with his boys . . .

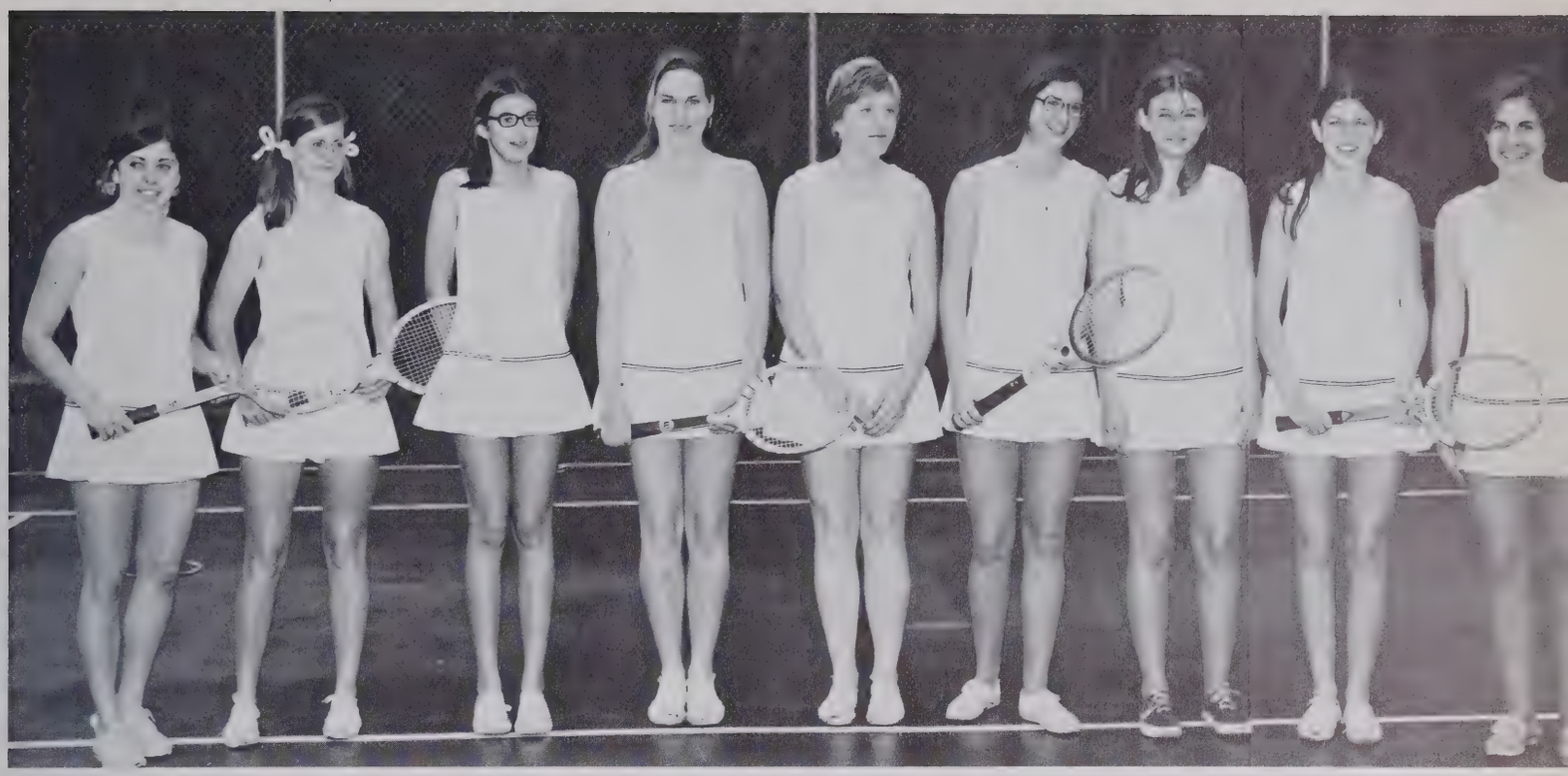

FIRST ROW: L. Soloman, C. Bradshaw, M. Frazelle, J. Warren, J. Ward, K. Yates, S. Connette, A. Cox, C. Wendle.

GIRLS' TENNIS

as he is with his girls!

Cam Bradshaw encourages a meeting between the ball and Laura Soloman's racket.

FIRST ROW: J. Hinton, P. Strothers, S. Morris, J. Rowe, J. Richardson. SECOND ROW: C. Fryar, P. Ingram, A. Wilson, M. Brooks, S. Brewington, K. Hicks, R. Triplett, J. Mapson, L. Soloman.

The cheerleaders are doing a dance routine. Wow!

GIVE 'EM

Head cheerleader Jan Rowe.

Head cheerleader Marsha Williams.

The Fearless Flying Funky Foursome (?).

A CHEER!

FIRST ROW: D. Stout, P. Van Velsor, M. Williams, P. Newsone, C. Pridgen. SECOND ROW: G. Cothren, D. Overbee, D. Holland, A. Odom, D. Ballard, S. Boles, H. Futch.

ional Bank

SAGA
1977

McCRORY
MARCHING
VIKINGS

ACTIVITIES

TRIPP WADDELL, Vice-President; STEPHANY POINTS, President; PAULA JOHNSON, Secretary.

STUDENT BODY OFFICERS

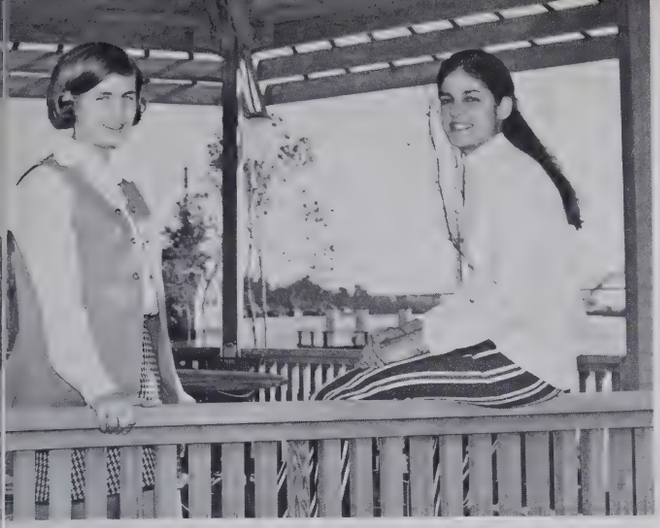

EXECUTIVE BOARD SECRETARIES

CONNIE BARDEN . . . . . School Spirit
JAN ROWE . . . . . Head Cheerleader
MERI McCRACKIN . . . . . Publications
NANCY MARGULIES . . . . . Beautification
LIONEL PARKER, DONALD MAPSON—
Transportation
MARK AYERS . . . . . Public Relations
VICKY PRIDGEN . . . . . Fine Arts
DELONNA DOWDY . . . . . Finance
WINNIE HARVIN . . . . . Human Relations
LUCY LENNON . . . . . Elections
JANE NOFFSINGER . . . Department of Order

FIRST ROW: C. Barden, J. Rowe, M. McCrackin, N. Margulies. SECOND ROW: L. Parker, D. Mapson, M. Ayers. THIRD ROW: V. Pridgen, D. Dowdy, W. Harvin, L. Lennon.

DEPARTMENT OF ORDER

JANE NOFFSINGER	Secretary
LEROY OAKLEY	Senior
STEVE ALPER	Senior
VELMA GIBBS	Senior
ANNETTE PERRITT	Senior
BUBBA JOHNSTON	Junior
STEVE JACKSON	Junior
SUSAN SHAW	Junior
DAVIE WAGGETT	Sophomore
PAULA NEWSOME	Sophomore

FIRST ROW: S. Jackson, S. Shaw. SECOND ROW: J. Noffsinger, L. Oakley, D. Waggett, P. Newsome. THIRD ROW: S. Alper, V. Gibbs, A. Perritt, B. Johnston.

Precinct committee members map out the division of Hoggard's school district into precincts which will be used in a new system of Student Council representation.

HOMEROOM REPRESENTATIVES

The homeroom representatives serve as the bridge between students and the Student Council. Through reporting the Student Council plans and activities to their respective homerooms, and voicing the opinion of the student, they aim for the perfection of Hoggard.

FIRST ROW: J. Wilson, J. Windley, J. Carter, B. Carter, L. Lowrimore, B. King, T. White, D. Hunter, B. Jeffers, J. Shepard, D. Warner. SECOND ROW: D. Keith, K. Amato, B. Kavenaugh, J. Buck, B. Telfair, C. Bradshaw, S. Morris, B. Hamilton. THIRD ROW: R. Ivester, T. Pitts, J. Morrison, C. McLohon, V. Courtney, D. Landon, C. Scruggs, B. Baker, M. Brooks, T. Haverty, J. Warren, J. Little, D. Marlowe, L. Smith, B. Posey, S. Dermid. FOURTH ROW: R. Woodcock, S. Johnson, J. Newkirk, R. Willis, C. Turner, T. Needham.

John Alexius supports the club by buying Viking Daisy stickers from Karen Watson.

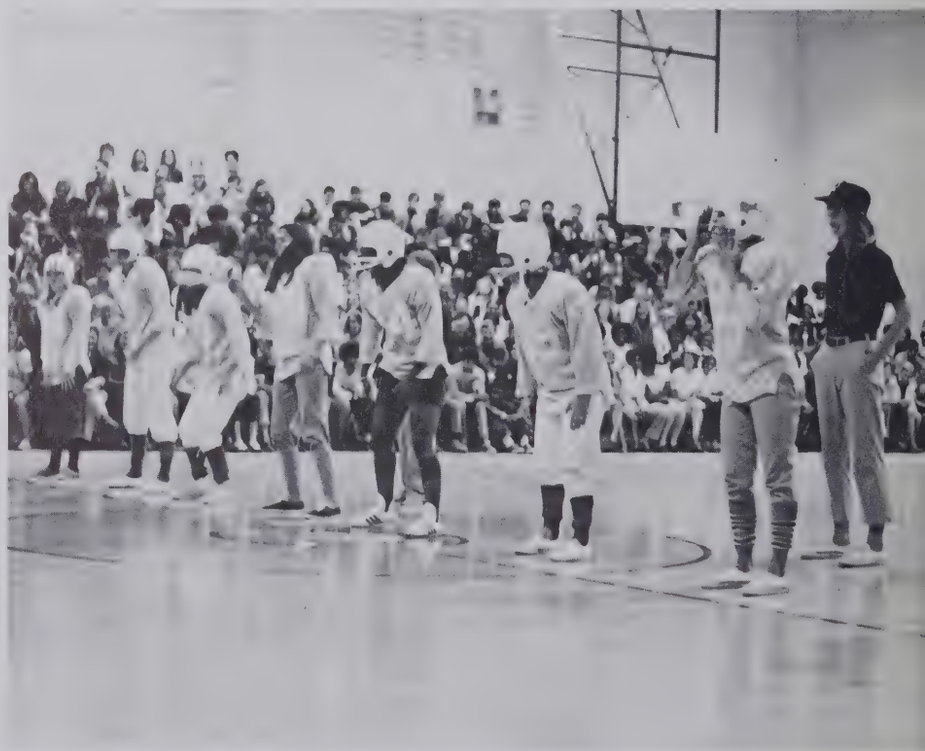

School Spirit Club members present a football skit at a fall pep rally.

SCHOOL SPIRIT CLUB

The School Spirit Club, one of the largest clubs in the school, strives to promote Viking spirit. It has been very active in achieving this goal by sponsoring pep rallies, decorating team members' lockers, giving corsages to the cheerleaders, and other such projects. It is a true example of "HOG POWER."

FIRST ROW: M. Gibson, H. Futch, D. Marlow, D. Gore, L. Tutherow, C. Turner, A. Odom, D. Ballard, D. Overbee, D. Stout, C. Pridgen, S. Boles, G. Cothren, M. Williams, Mrs. Keith. SECOND ROW: N. Beery, N. Baldwin, J. Little, S. Taylor, B. Blake, F. Boone, L. Shearin, S. Johnson, N. Thomas, B. Baldwin, B. Long, J. Buck, T. Haverty, D. Hunter, C. Bradshaw. THIRD ROW: B. McCafferty, S. Rouse, D. Warner, V. Courtney, C. Barden, K. Watson, L. Smith, K. Mohr, S. Thompson, K. Shepard, K. Yates, B. Baker. FOURTH ROW: V. Tabor, D. Pridgen, S. Brooks, P. Rivenbark, P. Boyd, B. Hewlett, V. Miller, J. Alexius, P. Davis, Mrs. Beam.

Another pep rally skit—this one before a game with NHHS.

"Hogs are beautiful"—the School Spirit Club float in the Homecoming parade.

LEFT: **OLD MEMBERS**, FIRST ROW: L. Solomon, C. Barden, A. Perritt, B. Long. SECOND ROW: D. Gimple, S. Williams, W. Queen, P. Davis. THIRD ROW: J. Bryan, M. Padrick, L. Lineback, B. Lineback.

OFFICERS: MIKE PADRICK, President; MARCIA HELSABECK, Treasurer; LEROY OAKLEY, Vice-President. NOT PICTURED: CONNIE BARDEN, Secretary.

NATIONAL HONOR SOCIETY

The purpose of the National Honor Society is to recognize exceptional scholarship, leadership, service, and character—induction into its membership is a great honor. By sponsoring such projects as a tutorial program for students desiring help in studies, it works to make Hoggard a better school.

Right: Lighting the candle signifying truth.

Members and their families attending the senior induction enjoy a tea afterwards.

The senior induction.

NEW MEMBERS, FIRST ROW: L. Jordan, G. Huggins, L. Mobley, D. Sinhel, P. McSwain, T. Cribb, T. White, B. Highsmith. SECOND ROW: L. Lennon, K. Murray, R. Russell, P. Pye, R. Britt, S. Dermid, M. Hooper. THIRD ROW: T. Viser, L. Neal, K. Hales, R. Peterson, B. Wilke, R. Strickland, M. Clark.

B. Jeffers, N. Margulies, M. McCrackin, S. Hall, B. Naylor, S. Johnson, B. Long, T. Haverty, P. Hale, B. Telfair, S. Duperock, B. Johnston, S. Campbell, B. Hayes, F. Flynn, L. Shearin, V. Courtney, K. Hicks, M. McSpaddin.

SOCIAL MARSHALS

The Social Marshals are a select group of students who serve as the official hosts for school functions. They also provide the organization for school activities such as Homecoming Week and May Week.

Vicky Pridgen, Head Social Marshal, discusses plans for May Week with Lou Shearin, Secretary, and Donna Becker.

Chairman of the Homecoming Parade Committee Faye Flynn checks last minute details with the help of Mr. Wooten.

Social Marshals usher for the Voyagers' Christmas Concert.

Becky Hayes, Meri McCrackin, and Sue Hall sell PTA membership cards.

SOCIAL MARSHALS

Planning the main Social Marshal project—May Week.

STUDENT PUBLICATIONS

The work of long hours and many people is required in the compilation of the student publications at JTH. The **Sword and Shield** is the student handbook which is published annually, and the **Informer** is published throughout the year to report Student Council activities.

Lisa Neuwirth, Lynsey Davis, Becky Hayes, Meri McCrackin, and Liz Hegele discuss the telephone directory.

Deborah Jamison draws illustrations for the handbook and **Informer.**

Meri McCrackin and Carolyn Williams run off the **Informer.**

GIRLS' CHORUS

Chosen by audition, the Girls' Chorus members learn to appreciate and enjoy all types of music, as well as improving their musical abilities. They perform numerous concerts during the year at various locations.

Members of Girls' Chorus and Voyagers go Christmas caroling at a local shopping center.

FIRST ROW: J. Jennings, M. Lanier, G. Moore, B. Blake, R. Cramer, K. Hines, G. Hardie, C. McCulloch. SECOND ROW: C. Powlas, G. Taylor, M. Eason, A. Davis, S. Taylor, J. Gore, D. Powell, J. Lett, M. Flewwellin. THIRD ROW: M. Gibson, N. Thomas, K. Freeman, C. Beeker, B. Pope, S. Watts, B. Posey, K. Murray, S. Brooks. FOURTH ROW: B. Craig, P. Hines, J. Adcock, C. Lewis, E. Mahn, A. Viser, I. Batounis, L. Crowder.

VOYAGERS

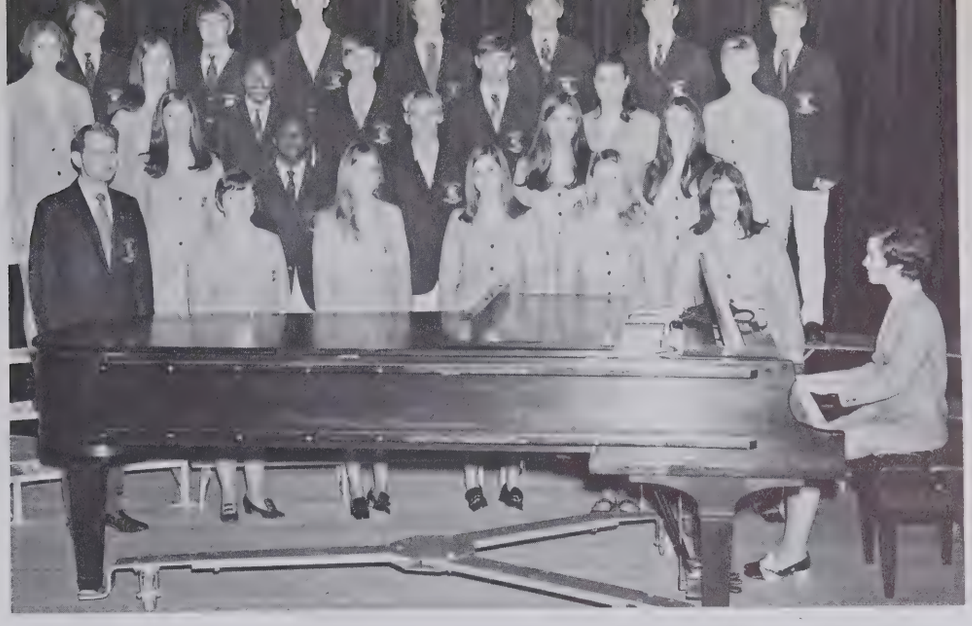

The Ensemble—a superior group of Voyagers.

Rehearsing for the Voyager performance in "Broadway Brochure."

The Voyagers' Homecoming float.

The Voyagers and Girls' Chorus perform in their annual Christmas Concert.

FIRST ROW: D. Barbour, G. English, R. Pritchett, D. McIntyre, M. Ludlum, D. Holloway, G. Halland, K. Bradshaw, D. Jones, F. Shepard, W. Horne, R. Temoney. SECOND ROW: B. Long, T. Craft, A. Collins, A. Cracker, T. Holliday, M. Mason, R. Edwards, R. Dennis, H. Davis, B. Boney, D. Duke, M. Bethea, S. Miller, G. Sloan.

VOYAGERS

Striving for excellence in their musical endeavors, the Voyagers succeed in bringing pleasure to their audiences. Through many hours of rehearsing, they acquire the self-confidence and ability to perform before numerous and varied audiences. They are a credit to JTH and do their part to improve it, such as organizing an effort to teach the entire student body the "Hoggard Fight Song" to boost school spirit.

Voyagers

JTH HS

ANIMUS MUSICAM SUPERAT

FIRST ROW: D. Gurganus, L. Harmon, K. Bowden, D. Galley, P. Marshburn, M. Hunt, S. West, M. Koch, S. Duperock, B. Pridgen, B. Smith, D. Russ, W. Harvin, L. Shearin, C. Hudson, L. Lowrimore, B. Highsmith. SECOND ROW: S. Jones, D. Jones, B. Joye, M. Keenan, B. Marett, S. Campbell, S. Bryant, L. Teachey, A. Perritt, M. McCrackin, E. Carmichael, J. Noffsinger, A. Beasley, J. Todd, S. Keaton, S. Dermid, S. Brinson, C. Wendle, C. Turner, L. Lennon.

OFFICERS, FIRST ROW: CONNIE HUDSON, Secretary; DORAGENE GURGANUS, Vice-President. SECOND ROW: LINDA HARMON, Student Director; SUSAN DERMID, President.

FIRST ROW: C. Crump, L. Davis, J. Austin, M. Padrick. SECOND ROW: B. Perry, N. Bullock, S. Sanderson, B. Mobley, V. Gibbs, P. Davis, V. Pridgen. THIRD ROW: Mr. Bebber, J. Noffsinger, B. Blake, B. Long, T. Pitts, S. Langston, P. Creech, K. O'Reardon, B. Simmons, V. Williams, J. Finkelstein, R. McCrimmon, Mrs. Davis.

QUILL AND SCROLL

Journalism students who are joined together in their efforts to excel in the art of journalism, and through these efforts, become members of a national honorary organization—the Quill and Scroll. These students struggle to uphold the truth and honesty necessary to the field of publication.

President Bob Long conducts the induction ceremony.

New members participate in induction.

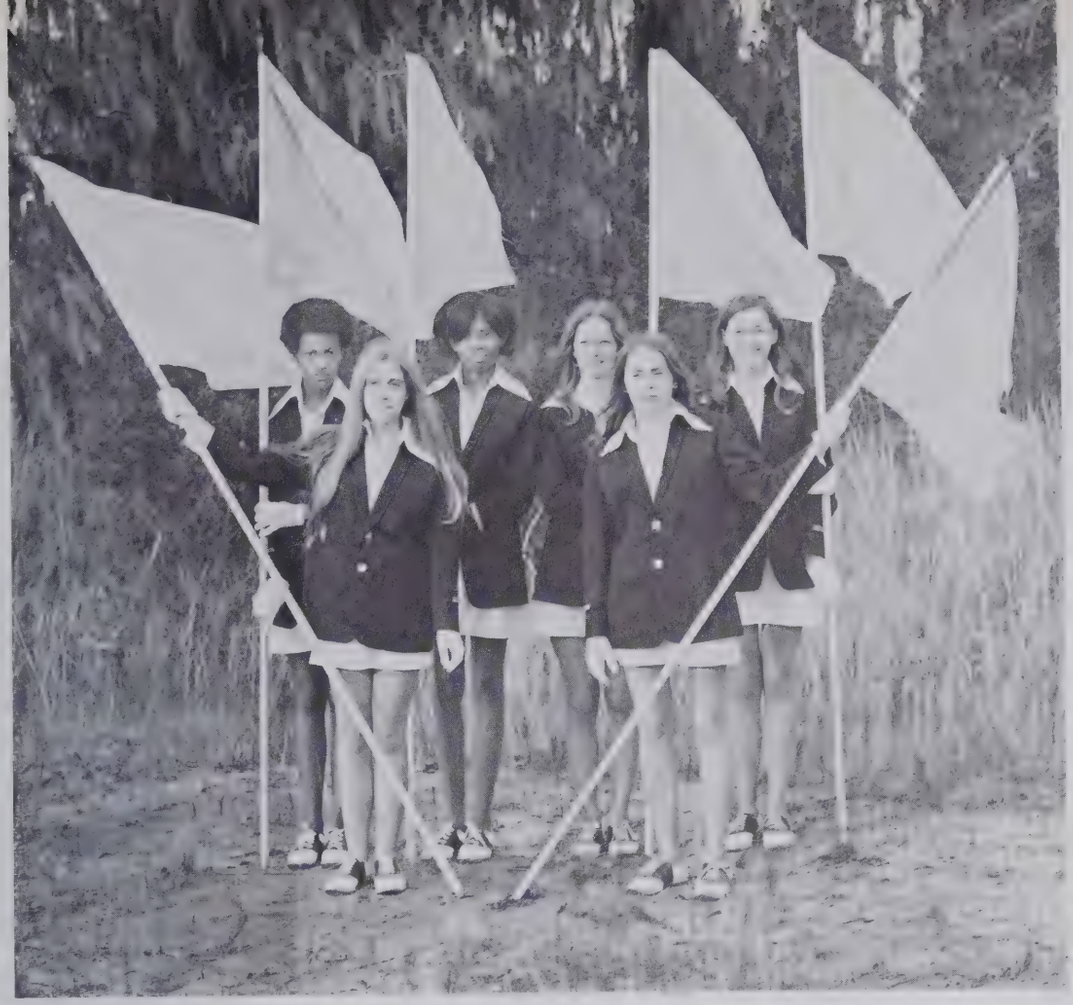

FLAG GIRLS

These girls can be seen accompanying the Marching Vikings whenever they perform. Adding color and beauty to the band, they are a welcome addition to an already-great Hoggard group.

FLAG GIRLS, FRONT ROW: Nancy Berry, Julie Insley. BACK ROW: Courtney McQuillan, Paula Holmes, Terresa Guy, Charlene Floyd.

MAJORETTES

The Majorettes, along with the Flag Girls, accompany the Marching Vikings, but also perform their own show—one resulting from strenuous practice, great skill, and beauty.

MAJORETTES: Beth Marrat, Vicki Miller, Yvette Johnson, Pat Rivenbark, Linda Simmons. FRONT: Donna Criser, **HEAD MAJORETTE.**

Marching Vikings perform before presentation of the Homecoming Court.

Another unique halftime formation.

MARCHING VIKINGS

With their usual excellence, the Marching Vikings this year have proved their ability to heighten school spirit through their sounds of music. The long hours of practice paid off as they performed precise formations and music at halftimes and during various parades.

A pre-game salutation to the Vikings.

The Hoggard band sets the pace for the Homecoming parade.

BRASS. SITTING: M. Carr, J. Williams, STANDING: J. King, K. Bradshaw, M. Scruggs.

SAX QUARTET. SITTING: J. Carter, S. Bartholow. STANDING: T. Viser, S. Long.

ENSEMBLES

The ensembles are specialized musicians who are constantly striving for excellence in their music. These voluntary groups improve their techniques and talents with the challenge of various performances.

WOODWIND. SITTING: N. Beery, C. Watkins, N. Huband. STANDING: K. Brown, T. Hines, E. Holston, D. Keith.

DUET: J. Adcock, J. Johnson.

CONCERT BAND

Through the presentation of various concerts throughout the year, the Concert Band has enlivened and promoted, in its own special way, the Viking spirit at Hoggard. With a combination of talent and determination, the members delight their audiences with a superb performance.

FIRST ROW: B. Foss, C. McQuillan, M. Amos, D. Haas, M. King, C. Scruggs, C. Floyd, P. Holmes, J. Insley, D. Bloomer. SECOND ROW: D. Savage, K. Whitesell, B. Hill, P. Tann, B. Thompson, B. Cavanaugh, R. Payton, R. Richard, B. Cowan, S. Levine, B. Jones, N. Gilles, M. Cromartie, L. Williams. THIRD ROW: J. Bowen, B. Guy, P. Boyd, B. Stever, B. Sidberry, P. Holleman, J. Newkirk, R. Howard, P. Tootoo, S. Herring, S. Brewington, P. Bordeaux, J. Porter. FOURTH ROW: A. Elkins, D. Washington, J. Atkins, Mr. Peterson, T. Lammons, M. Register, K. Downing.

SYMPHONIC BAND

With great ease the experts of the Symphonic band charm audiences through the magic of music—bringing together modern and traditional by introducing youth to the works of the masters.

FIRST ROW: L. Hegele, J. Honeycutt, C. Watkins, N. Blake, T. White, J. Sneeden, J. Soloman, J. Adcock, C. Barden. SECOND ROW: J. Johnson, J. Bartlett, M. Barefoot, D. Allen, E. Holston, D. Keith, T. Hines, J. Fountain, J. Carter, S. Bryan, L. Teachy, D. Long, R. McIver, S. Long. THIRD ROW: N. Huban, S. Bartholow, A. Collins, H. Mintz, K. Brown, T. Viser, F. McNeil, S. Johnson, B. Milholland, M. Smith, M. Scruggs, J. Kings. FOURTH ROW: N. Beery, J. Fussell, B. King, J. Cook, J. Southerland, T. Guy, R. Jarvis, M. Wrublewski, R. Autry, M. McCoy, B. Kavenaugh, F. Shepard. FIFTH ROW: D. Barbour, R. Temony, K. Bradshaw, C. Pridgen, R. Hollembeak, J. Williams, M. Carr. SIXTH ROW: D. Waggett, L. Watts, J. Shawver, D. Smith, W. Collins, M. Dailey, B. Isley, R. Pittman, S. Williams.

STAGE BAND

Bridging the musical generation gap, the stage band provides a combination of "bop" and "pop." Occasionally, some of these musicians entertain during pep rallies and at ballgames.

The Stage Band makes its debut at a PTA meeting.

FIRST ROW: S. Barthelow, S. Long, J. Carter, T. Viser, S. Bryan, A. Collins. SECOND ROW: L. Watts, S. Williams, M. Dailey, J. Williams, M. Carr. THIRD ROW: D. Waggett, J. King, F. Shephard, M. Scruggs, R. Autrey, M. Smith, Mr. Pindell.

The Pep Band—a group of volunteer school spirit builders.

FCA

The Fellowship of Christian Athletes is made up of young men of outstanding athletic ability who stress the ethics of fair play in sports, and promote Viking recognition.

FCA members sell—what else?—soft drinks at basketball games.

FIRST ROW: S. Anderson, T. Watkins, B. Milholland, B. Oakley, B. Newber. SECOND ROW: L. Oakley, M. Hardison, E. Huff, B. Johnston, J. Price, B. Schupp, R. Billingsley, B. Sessoms, S. Stephens, S. King. THIRD ROW: S. Williams, J. Boles, D. Hilton, B. Smith, C. Hall.

Library assistants have the Christmas spirit . . .

Filing new library cards is a job for Janie Ward, Mark Wilson, and Helen Metts.

Tommy Edge, Debbie Haas, and Janice Toster prepare new books for student use.

SCHOOL ASSISTANTS

Just look around the school and you will see them. School Assistants are everywhere helping the school during their spare time. There are many different assistants each hour of the day, and they work in the library, office, and various lab rooms.

Ernest Grainger and Mel Fryer in the lab room mixing compounds.

"John T. Hoggard High School. May I help you?" Vicky Autry answers the office phone.

Ray Spencer and Kenny Scott "brew up something" for lab use.

Kathy Sheppard and Lynn Lowrimore look up subject cards.

Sheila Brewington and Steve Millinor take inventory of lab apparatus.

CIVINETTES

Through various projects during the year, the Civinettes aid in bettering the school and our community. They have attended their state convention, sold fruitcakes, given a party for kindergarten children, sold candy canes, sponsored school dances, and participated in Homecoming and May Week. A busy year for the Hoggard Civinettes.

The Civinette Ice Cream Social, held each year during May Week.

Robert Blair, Civinette Sweetheart, surrounded by admiring Civinettes.

Alice Coxe, Julie Marston, and Beth Gemmill prepare Christmas stockings for the Christian Kindergarten.

A tea for the Homecoming Court, presented annually by Civinettes.

FIRST ROW: A. Wright, B. Mobley. SECOND ROW: V. Gibbs, P. Strutters, D. Dowdy, P. Gregory. THIRD ROW: J. Martson, D. Jones, S. Campbell, B. Gemmill. FOURTH ROW: S. Connette, A. Perritt, S. Dermid. FIFTH ROW: L. Soloman, S. Points, M. Brooks, J. Hinton. SIXTH ROW: B. Smith, S. Shaw, L. Lennon, J. Little. SEVENTH ROW: P. Van Velsor, D. Warner, N. Mabry, S. Williams. EIGHTH ROW: S. Sanderson, N. Beery, S. Stokley, D. Hutton. NINTH ROW: L. Mobley, T. Haverty, G. Cothren, J. Buck. TENTH ROW: P. Davis, J. Noffinger, Mr. Blair, Advisor.

LEFT, **OFFICERS:** JANE NOFFSINGER, President; PAULA DAVIS, Treasurer; BETH MOBLEY, Secretary; DEBBIE WARNER, Vice-President.

FIRST ROW: B. Hayes, S. Alper, T. Mosely. SECOND ROW: Mr. Blair, Advisor; R. Strickland, C. Mabry, D. MacIntyre. THIRD ROW: P. Herring, J. Stokley, T. Ludlum. FOURTH ROW: D. Dawson, E. Hankins, R. Peterson. FIFTH ROW: H. Mintz, J. King, M. Ludlum, E. Latham. SIXTH ROW: B. Blair, S. King, S. Stephens.

RIGHT: **OFFICERS:** BOBBY HAYES, President; ROBERT BLAIR, Treasurer; DON MacINTYRE, Sargeant of Arms; PETE HERRING, Chaplain; RONNIE STRICKLAND, Secretary.

Doug Taylor and Ricky Pridemore unpack fruitcakes to sell at Christmas.

JUNIOR CIVITANS

The purpose of the Junior Civitans is to serve the school and community. They sponsor various projects during the year to strengthen Hoggard and their own individual betterment. Attending their state convention, selling fruitcakes, giving pep rally skits—these are a few examples of Junior Civitan work.

Laura Solomon is announced Junior Civitan Sweetheart by Doug O'Dell.

Junior Civitans and Civinettes participate in a pep rally skit.

KEYETTES

Committee members plan the menu for the Teachers' Banquet.

Courtney McQuillan, Donna Stout, and Paula Newsome decide on the fashion style they will model in the annual Keyettes' Fashion Show.

KEYETTES

In spite of their delayed beginning, the Keyettes became an active part of JTH and sponsored a banquet for the teachers, and a fashion show, along with other projects.

RIGHT, OFFICERS: CONNIE BARDEN, President, LESLIE BLAKEMAN, Vice-President, BETH NAYLOR, Secretary, PAULA JOHNSON, Treasurer.

LEFT, FIRST ROW: D. Stout, E. Sparrow, L. Shearin, A. Whitehurst, J. Gore. SECOND ROW: L. Smith, R. Triplett, D. Becker, C. Barden. THIRD ROW: P. Holmes, S. Brewington, D. Hodges, J. Hale, L. Blakeman. FOURTH ROW: B. Hamilton, B. Hayes, D. Marlow, G. Barefoot, P. Pye, P. Newsome, V. Courtney. FIFTH ROW: J. Hinton, J. Austin, L. Davis, J. Warren, M. Amos, M. McCrackin, K. Hicks, V. Pridgen.

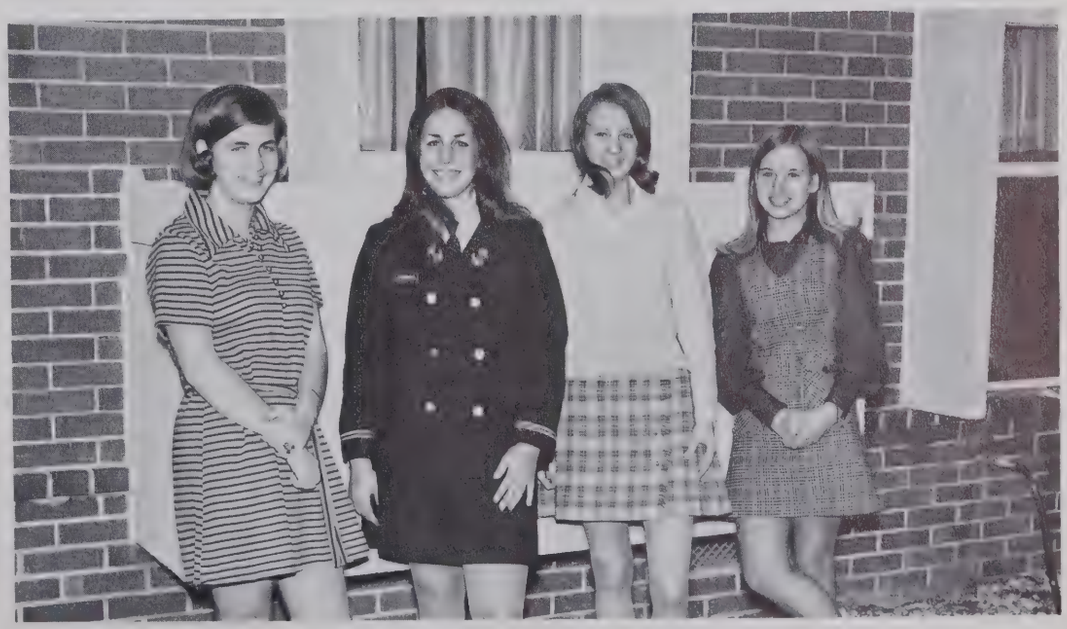

Anthony Jones and Terry Millard discuss a future Ecology Button sale.

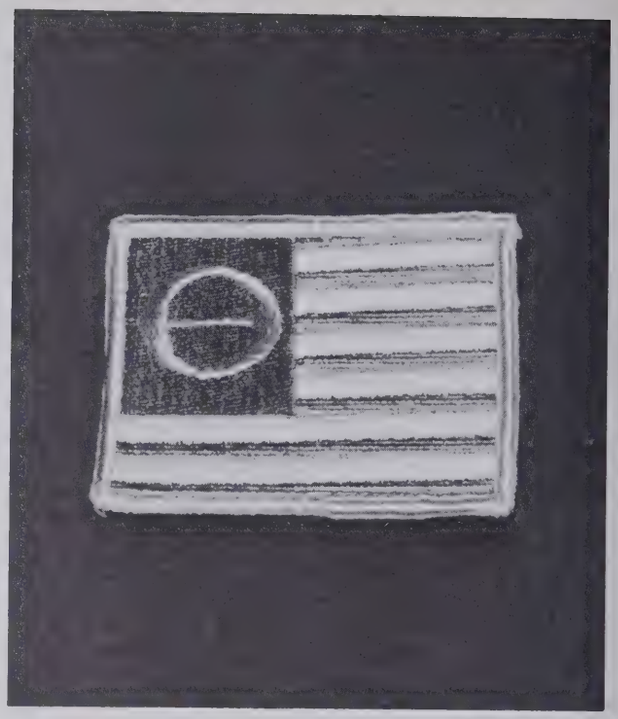

The Ecology flag symbol.

ECOLOGY CLUB

Realizing the need for an organized fight to save their environment, the Ecology Club works to help Hoggard, as well as the community, in becoming a better, cleaner place.

Danny Helgren, Tom Davis, Vicky Riopel, Tom Lammons, and Karen Kusler plan a campaign against overpopulation.

ABOVE: FIRST ROW: J. Hilton, V. Tabor, D. Dodd, D. Pridgen, D. Hessee, J. Broadway. SECOND ROW: C. Dodd, D. McMillan, D. Smith, B. Thompson, T. Lewis, M. Spool.

LEFT: Members participate in an impressive candlelight ceremony.

BELOW: Bible Club Members go Christmas caroling.

BIBLE CLUB

The Bible Club was organized for the purpose of strengthening individuals through God. They strive to promote harmony among enemies as well as friends, and they enjoy the benefits of helping one another.

FIRST ROW: B. Kramasz, R. Reese, B. Thomas, S. Blanton, B. McCafferty, N. Baldwin, K. Powell, L. Tutherow, S. Dupercock, S. Bowden, G. Taylor, C Johnson, S. Congleton, J. Russo, M. Newton, P. Keenan, D. Cherry, S. Knowles, A. Viser, R. Wade. SECOND ROW: K. O'Reardon, J. O'Shea, M Cox, M. Patrick, D. Garber, N. Thomas, C. Crouch, M. Koch, S. Pierick, S. Jones, B. Harris, R. Britt, D. Keith. THIRD ROW: R. Grant, D. Helgrin K. Hales, T. Viser, E. Latham, D. Gilles, M. Johnson, J. Newkirk.

The Humanus Club Homecoming float.

HUMANUS CLUB

The Humanus Club this year has taken an active interest in JTH and the community. Their. activities include participation in Homecoming Week, Christmas caroling, and decorating at Babies' Hospital and various nursing homes in this area.

Richard Wade and Sue Pierick sell Viking dolls to Effie Sparrow and Marilyn Oliver.

OFFICERS: KEITH HALES, President; CAROLE JOHNSON, Secretary; RICHARD WADE, Vice-President.

FIRST ROW: K. Powell, J. Jennings, C. McCulloch, M. Retchin, N Baldwin, P. McCauley, G. Taylor, K. Borth, L. Wilson. SECOND ROW M. Cox, M. Patrick, S. Mincy, E. Mahn, S. Congleton, G. Holland, E Latham, S. Brooks, B. McCafferty, A. Taylor, S. Savage.

A morning tea for the faculty.

The FTA float "invades" the Homecoming parade.

OFFICERS: SHERRI SAVAGE, President; MARY LOU COX, Vice-President; BONNIE McCAFFERTY, Secretary.

FTA

The Future Teachers of America are responsible for cultivating the students' interest in the teaching profession. They learn about the opportunities, responsibilities, and the importances of good teachers in the modern school system through various projects and activities throughout the year

FHA participates in the Homecoming parade by offering recipes for a Viking Victory.

FHA

The Future Homemakers of America work to help individuals improve personal, family, and community living. The club encourages interest in home economics, home economics careers, and related occupations.

The FHA morning coffee shop prepares to open.

Effie Sparrow, President of the North Carolina FHA.

B. Mallette, B. Washington, E. Sparrow, E. Fennell, M. Bellamy, D. Hesse, Y. Johnson, K. Freeman, V. Atwood.

FIRST ROW: Mr. Piner, C. Grass, S. O'Shea, D. Wellman, L. Avant, K. Bowden, T. Meredith, H. Lane, C. Batchelor, B. Aaron. SECOND ROW: B. Williams, B. Parker, D. Cole, J. Washington, D. Farrow, E. Manning, S. Farrow, K. Pridgen, B. Pittman. THIRD ROW: R. Barnwell, C. Faircloth, M. Farrow, T. Garner, R. Pridgen, M. Harrell.

VICA members return with "Santa Claus" from entertaining children at Babies' Hospital.

Roger Pridgen and Mike Farrow buy their homecoming mums from Harlee Bordeaux and Charlie Batchelor.

VICA Sweetheart, Miss Karen Pridgen.

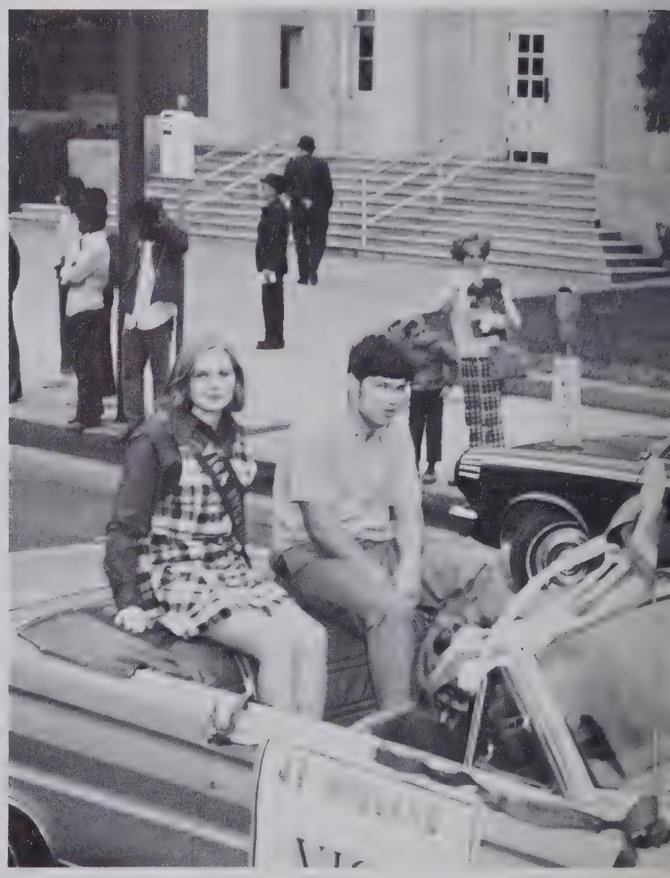

VICA

The Vocational Industrial Club of America is composed of students who are interested in developing leadership abilities. The club also aids the students in fostering a deeper respect for the dignity of work. Through the formation of realistic goals, this club helps the students to attain a purposeful life.

DECA

Distributive Education Clubs of America provide a uniform organization which will distinguish the distributive training students as an active club within the school and create an interest in the field of distribution.

OFFICERS: LOIS WATKINS, President; DEBBIE VEREEN, Vice President; PATRICIA DeBOSE, Secretary; NIKKI SPECK, Treasurer; DAVID HARDWICK, Parliamentarian; JOAN D'Aubour, Public Relations; GAIL MORSE, Historian.

FIRST ROW: B. Finch, D. Vereen, S. Mason, P. DeBose, V. Lee, N Speck. SECOND ROW: S. Fox, G. Morse, A. Massery, R. Ryninger, L. Watkins, J. D'Aubour, M. Branch, D. Murray. THIRD ROW: J. Daniels, D. Picklesimer, D. Harwick, L. Craven, R. Jordan, S. Gore, D. Carroll, S. Luck, L. Rooks.

DECA Sweetheart, Miss Nikki Speck.

Seniors in DECA II won first place in the Education Division of Jaycee's Tri-County Fair. Ricky Jordan is explaining the exhibit to Sylvia Walton.

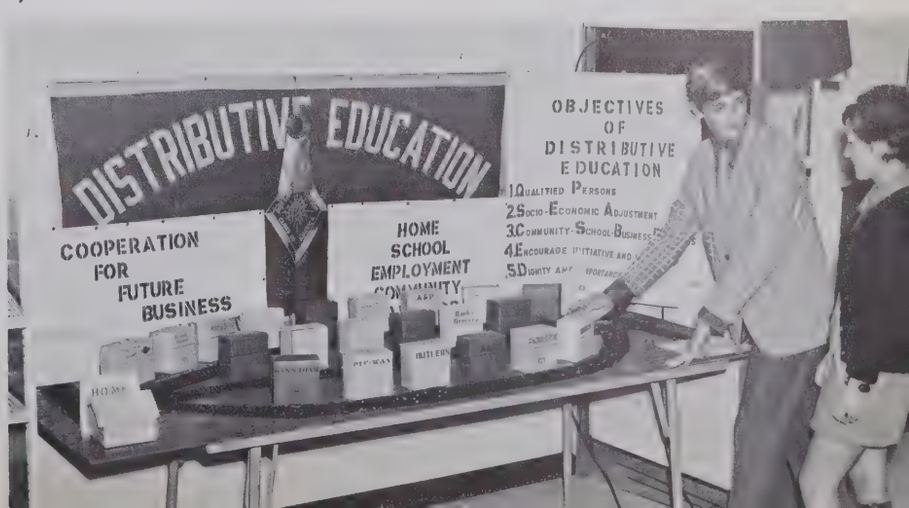

OFFICERS. FIRST ROW: R. BRITT, Historian; S. FOY, President; B. FAW, Treasurer. SECOND ROW: A. VEREEN, Secretary, D. OVERBEE, Vice-President; D. DAVIS, Parliamentarian.

COO

Through the programs involving business, the Co-operative Office Occupations strives to make students more aware of the business world. It also gives the student the opportunity to participate in club activities and to assume group responsibilities.

The COO Homecoming float.

FRONT ROW: L. Greenough, P. George, F Holmes, G. Hundley. SECOND ROW: E. Hudson, D. Davis, H. Boykin, R. Britt, D. Overbee. THIRD ROW: D. Williams, S. Foy, B. Grice A. Pate. STANDING: B. Faw, S. Koontz, A. Vereen, K. Lawhorne, R. Hicks.

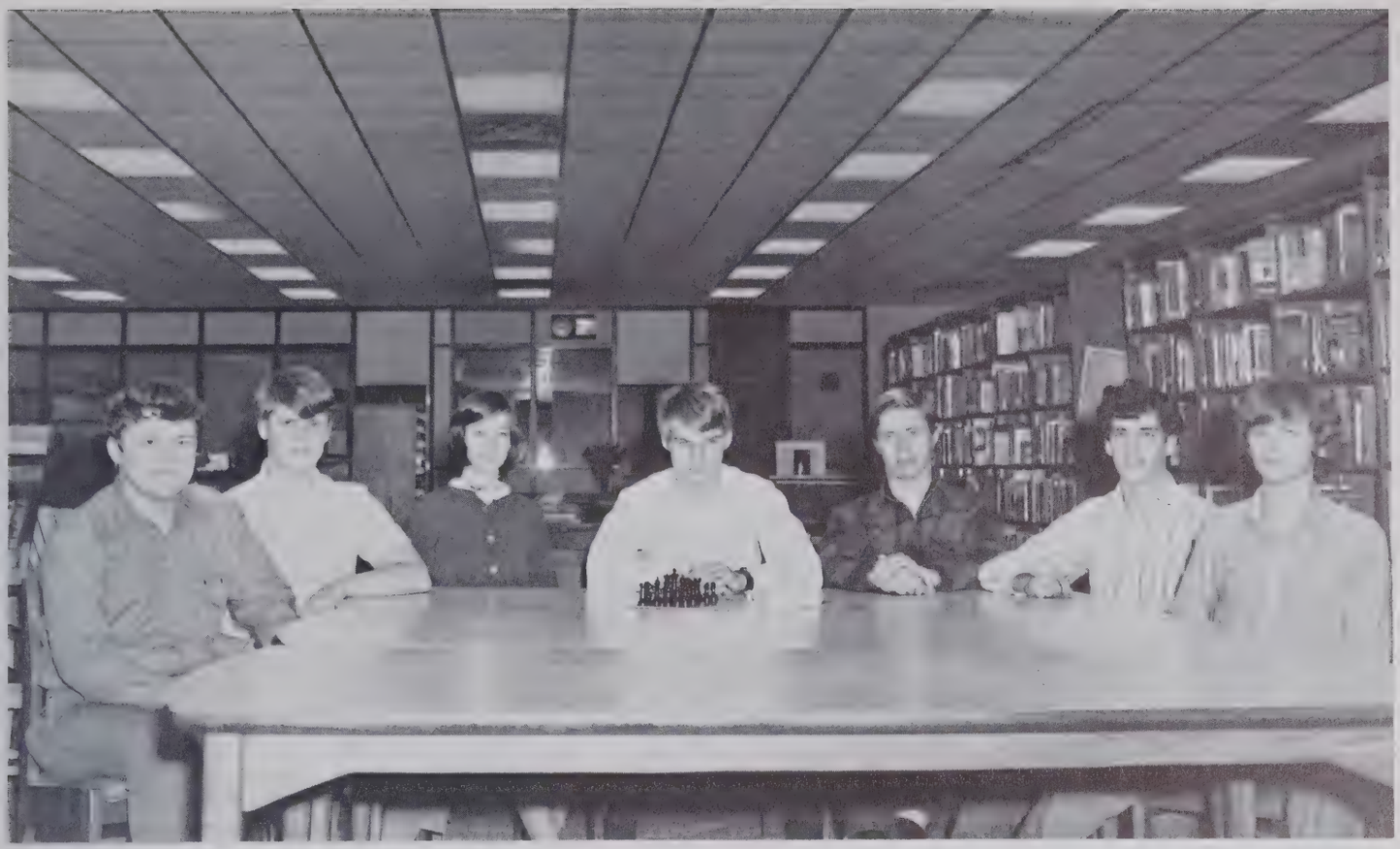

J. Ayala, B. Parkinson, K. Borth, R. Woodcock, K. Brooks, M. Mintz, T. Lammons.

Eddie Holsten seriously ponders his next move against Earl Sheridan.

Kevin Brooks and Curtis Price prove that chess requires deep concentration.

CHESS CLUB

The Chess Club is organized strictly for the pleasure of playing chess. The members enhance their playing abilities while in competition witn other teams in the state.

FRENCH CLUB

Through guest speakers, pen-pals, and French dinners, French Club members increase their understanding of the French civilization. From these projects they enhance their knowledge of the language and its customs.

The annual French club banquet.

President Sandy Potter presents a Christmas corsage to the advisor, Mrs. Everette.

FIRST ROW: M. McSpadden, N. Berry, S. Potter, J. Jennings, B. Blake. SECOND ROW: L. Kjewski, M. Jennings, K. Trobaugh, L. Jordan, J. Broadway, N. Huband. THIRD ROW: T. Lewis, E. Mahn, G. Holland, D. Duke, D. O'Connor, J. Ward.

FIRST ROW: Mr. Mabry, S. West, B. Hufham, L. Gornto, B. Kramasz, D. Hesse, W. Queen, K. O'Reardon, B. Stanley, E. Latham, M. Newton, D. Cherry. SECOND ROW: M. Mintz, D. Riggs, D. Gimple, P. Davis.

The club watches slides taken by members who visited Spanish countries.

SPANISH CLUB

The Spanish Club was organized for the purpose of broadening the knowledge of Spanish students. Through guest speakers, a Spanish-style Christmas party, and various other projects, they acquire a greater understanding of the language and its culture.

OFFICERS: DEBBIE GIMPLE, President; GREG ALLEN, Secretary-Treasurer; BETTY KRAMASZ, Vice-President.

LEFT: June Guyton, Cheryl Wynn, Danny Helgrin, Gary English, Jimmy Holder and Lou Shearin study Roman Mythology.

BELOW: Gary English, Lou Shearin, Cheryl Wynn, and Jimmy Holder practice for a play with the help of Mrs. McKeithan.

LATIN CLUB

Membership in the Latin Club enables the students to gain a greater appreciation for this unused language. An understanding between past and present is gained through activities of this club

Phyllis Holleman, Miss Morris, Advisor, Allen Elkins, Alice Davis, and Greg Lewis wait to speak to Mr. Gurganus about presenting a program to Junior High Students.

GERMAN CLUB

The goal of the German Club is to strengthen the bond between students of the language who are interested in broadening their knowledge and understanding of the German culture This is accomplished through the production of German plays and by supporting German orphans.

OFFICERS: BECKY HAYES, secretary; EFFIE SPARROW, Treasurer; ALICE DAVIS, President.

The German Club Homecoming float.

VARSITY DEBATING TEAM: Mike Padrick, Keith Hales, Richard Peterson, Edward Pickett.

DEBATING CLUB

Clear thinking, good listening and extemporaneous speaking are encouraged in the Debating Club. The issue this year states "The United States Federal Government should aid programs in controlling air and water pollution."

Keith Hales and Mike Padrick sell refreshments during intermission of an Odyssey production to raise money for a Debating Team trip.

JUNIOR VARSITY TEAM: Mike Stever, Jeff Funderburk, Pete Herring, Gary Sloan.

SCIENCE CLUB

The main goal of the Science Club is to help students to develop a greater interest in the science field. They learn to question, and to find the answers by experimenting. This clubs aids in sparking the interest and imagination of many talented students.

OFFICERS: SHANE FARMER, President; PENNY PYE, Secretary; RONNIE STRICKLAND, Vice-President; MIKE TAYLOR, Treasurer.

A typical Science Club meeting . . .

FIRST ROW: S. Farmer, R. Strickland, K. Fokakis, K. Scott, B. McCafferty, M. Insley, L. Lindenschmidt, E. Williams, R. Kahn. SECOND ROW: Mr. Peterson, C. Cobb, C. Crouch, J. Ayala, M. Gurganous, J. McCarley, P. Pye, M. Taylor, S. Brewington. THIRD ROW: Mrs. Blick, E. Grainger, D. Gillis, D. Helgren, M. Downing, R. Peterson, R. Woodcock, C. Griffin.

ODYSSEY

To encourage enthusiasm for drama in all its phases is the main purpose of the Odyssey. Through the production of outstanding plays, it helps to promote a greater interest in drama activities. This organization has entertained many Vikings.

FIRST ROW: J. Barefoot, B. DeMello, E. Sparrow, K. Fokakis, D. Gurganus, M. Stever, D. Vereen, M. Thomas, G. Sloan. SECOND ROW: N. Thomas, B. Thomas, J. Chapman, M. Doyle, L. Jordan, K. Whitesell, J. Hinton, B. Stanley. THIRD ROW: R. Brown, J. Funderburk, B. Briley, E. Pickett, G. English, T. Hyatt, R. Park.

"Conquest of Everest."

Set changing between plays on "One-Act-Plays Night."

"Mad Breakfast"

"My Mountains, My People."

ART CLUB

The purpose of this club is to enable the students to discuss and compare different styles of art. Through numerous activities the students learn the advantages and the disadvantages of a career in the field of art.

Sandy Jones, President; Laura Gornto, Secretary; and Grace Kennedy, Vice-president plan a PTA Art exhibit.

ABOVE: Katie Yates explains a mobile to Mr. George, advisor.

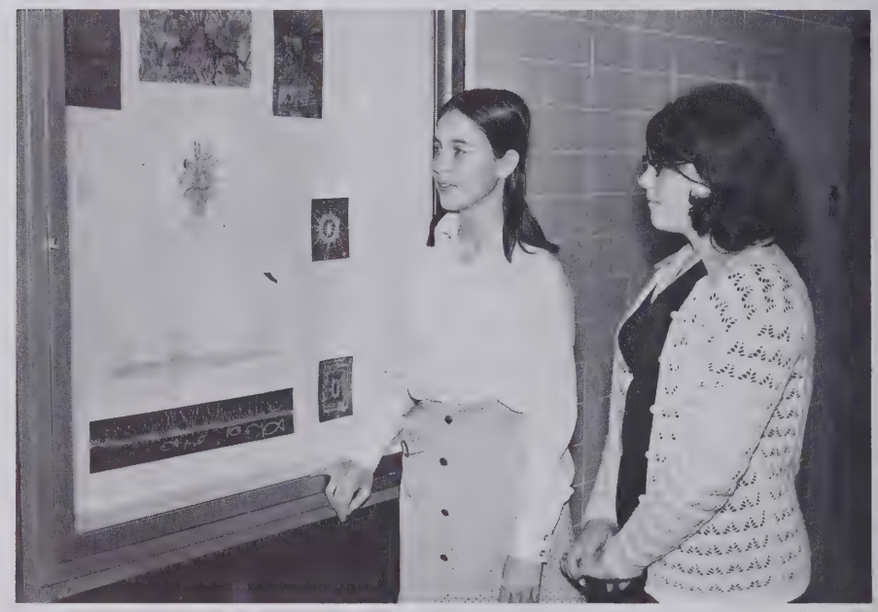

Joan Fogleman and Susan Bowden admire an artistic bulletin board made by Art students.

RIGHT: Mrs. Martin, advisor, and Jenne Jones examine carved soap figures.

LEFT TABLE: K. Marsh, V. Gibbs, L. Simpson, A. Wright, A. Liddell. RIGHT TABLE: C. Tomblin, W. Harvin, D. Palmer, S. Keaton. STANDING: D. Galley, B. Joye, D. Jones.

LEFT: Joe Windley, Horace Bryant, and Angie Liddel organize a bulletin board.

BELOW, **OFFICERS:** VELMA GIBBS, President; ANGIE WRIGHT, Vice-President; DIANE PALMER; Secretary.

TRI-HI-Y

Striving for betterment of school and community, the Tri-Hi-Y also stresses individual responsibility. Making bulletin boards and planning convention trips are just a few examples of its efforts to achieve these goals.

BUS DRIVERS CLUB

The Bus Drivers Club is organized to strengthen the relationship between students and drivers. This is accomplished by enabling the drivers to discuss their problems among themselves and with the faculty. They bear the responsibility of transporting the student body to and from school each day.

OFFICERS: PAT McNEILL, Vice-President; RAY YARBORO, Sergeant-at-Arms; DOT SMITH, President. NOT PICTURED: WILLA DEAN RANSOME, Secretary.

FIRST ROW: M. Heher, T. Taylor, K. Haynes, D. Smith, W. Amos, B. Brice, M. Waschak, J. Mintz, E. Sessoms, J. Olive, R. Gainy. SECOND ROW: W. Roop, W. Yarboro, E. Gordon, M. Downing, R. Mintz. THIRD ROW: J. King, W. Ransom, R. Payton.

FIRST ROW: C. Mitchell, G. Shaw, V. Robinson, V. Lee, Captain; V. Atwood, Sargeant; M. Williams, Co-captain; M. Brown, A. DeVane, S. Keaton. SECOND ROW: D. Jones, J. Murphy, D. Galley, V. Gibbs, A. Shaw, B. Joye, B. Malette.

John Wilson instructs the "troop."

GIRLS' DRILL TEAM

Many long afternoons have been spent in drilling, good-natured giggling at mistakes, drilling some more, and readying this group for marching in many parades to bring honor to JTH.

1970-1971 EDITORIAL STAFF

BILLIE JO PERRY . . . . . Editor-in-Chief
KATHY SHEPPARD . . . Business Manager
JENNY SOUTHERLAND . Business Manager
TOMMY PITTS . . . . . News Editor
BETH SIMMONS . . . . . News Editor
BETTY BLAKE . . . . . Features
NAN BULLOCK . . . . . Features
JIM GUMMOW . . . . . Sports
BOB WILKE . . . . . Photographer
CATHY LANDON . . . News Coordinator
LYNN SMITH . . . . . News Coordinator

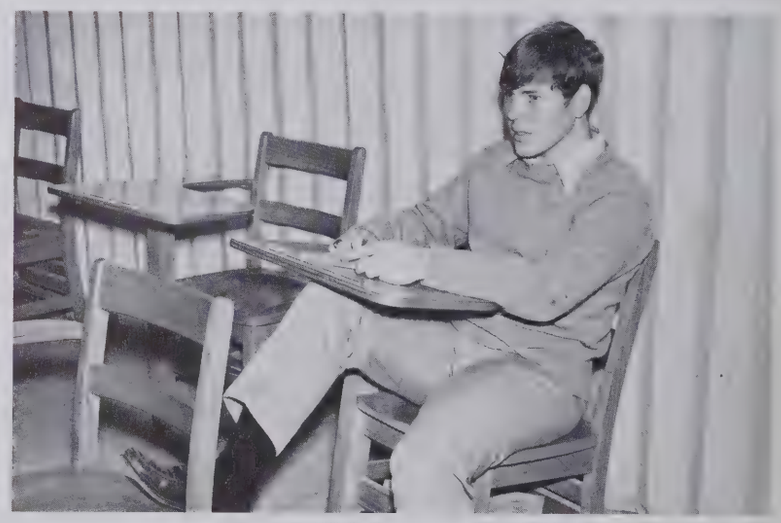

FIRST ROW: B. Perry, Mr. Bebber, ADVISOR; B. Simmons, J. Southerland, L. Smith. SECOND ROW: C. Landon, B. Blake, T. Pitts. THIRD ROW: J. Gummow, K. Sheppard, B. Wilke, N. Bullock.

VENTURE

Publishing five newspaper issues each year, the **Venture** staff keeps students aware of current school issues and occurrences. Supplemented by contributions from Journalism I and II classes, the staff works regularly each day collecting news material for Viking consumption.

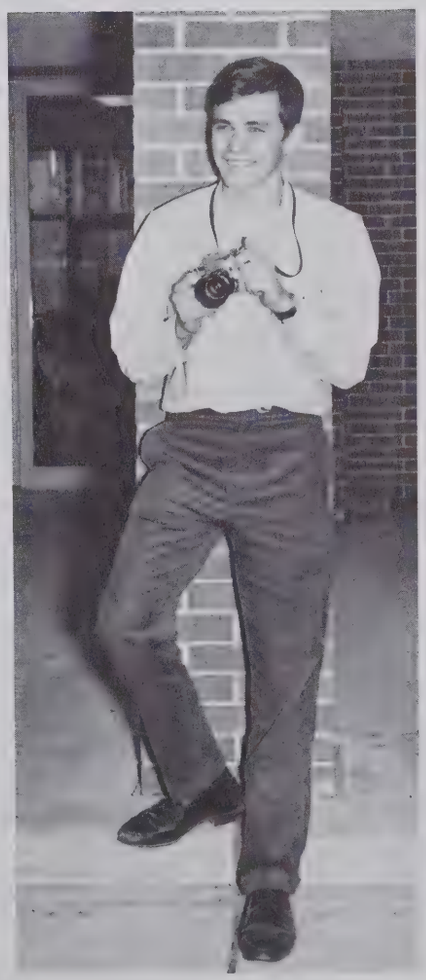

1971 EDITORIAL STAFF

CATHY CRUMP . . . Editor-in-Chief
STEVE ALPER . . Co-Business Manager
LARAINE MOBLEY—
Co-Business Manager
JANE NOFFSINGER . . . . Features
VICKY PRIDGEN . . . . . Faculty
DONNA RUSS . . . . . Faculty
MIKE PADRICK . . . . . NJROTC
BOB LONG . . . . . Sports
JUDY FINKELSTEIN . . . Student Life
KAY HICKS . . . . . Classes
DORAGENE GURGANUS . . Classes
PAULA DAVIS . . . . . Activities

SAGA

During the last month of school, the long awaited work of the **SAGA** staff arrives to an eager student body. The result of a year's labor—this volume—contains the memory material for future nostalgia.

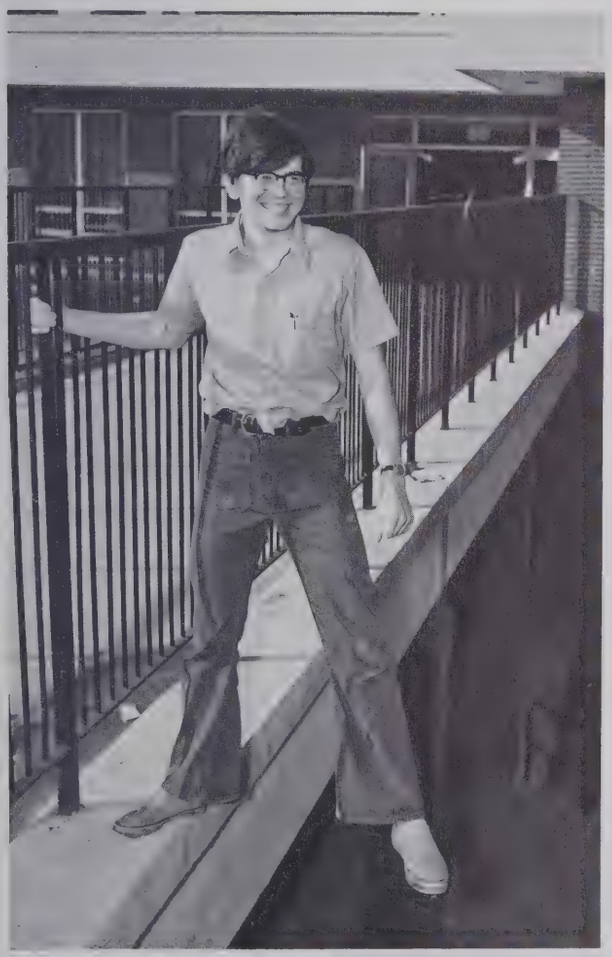

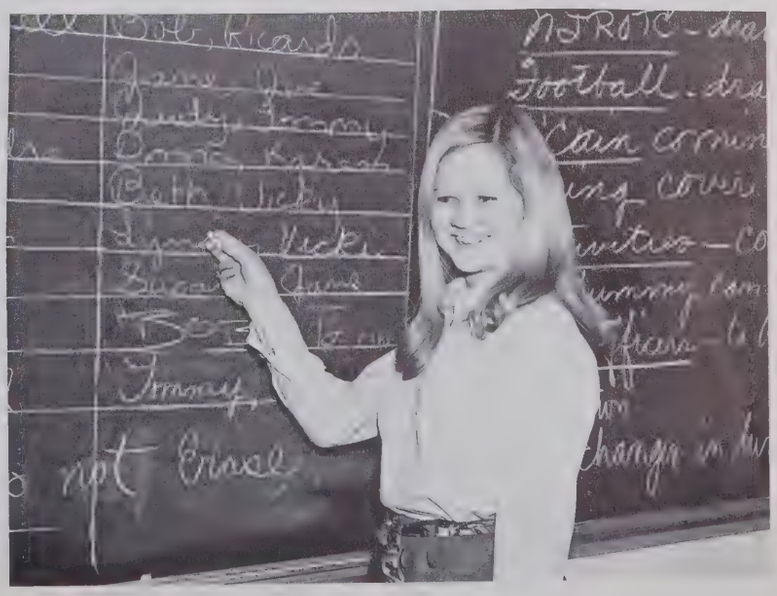

FIRST ROW: B. Long, V. Gibbs, D. Russ. SECOND ROW: C. Crump, Mrs. Davis, Advisor; M. Padrick, S. Alper. THIRD ROW: J. Finkelstein, L. Mobley.

FIRST ROW: D. Gurganus, B. Mobley, S. Sanderson, S. Langston, J. McCoy. SECOND ROW: V. Pridgen, K. Hicks, T. Moseley, R. McCrimmon, P. Creech, M. Walker. THIRD ROW: J. Noffsinger, P. Davis, K. O'Reardon, P. Millinor, J. Austin, L. Davis.

STOP

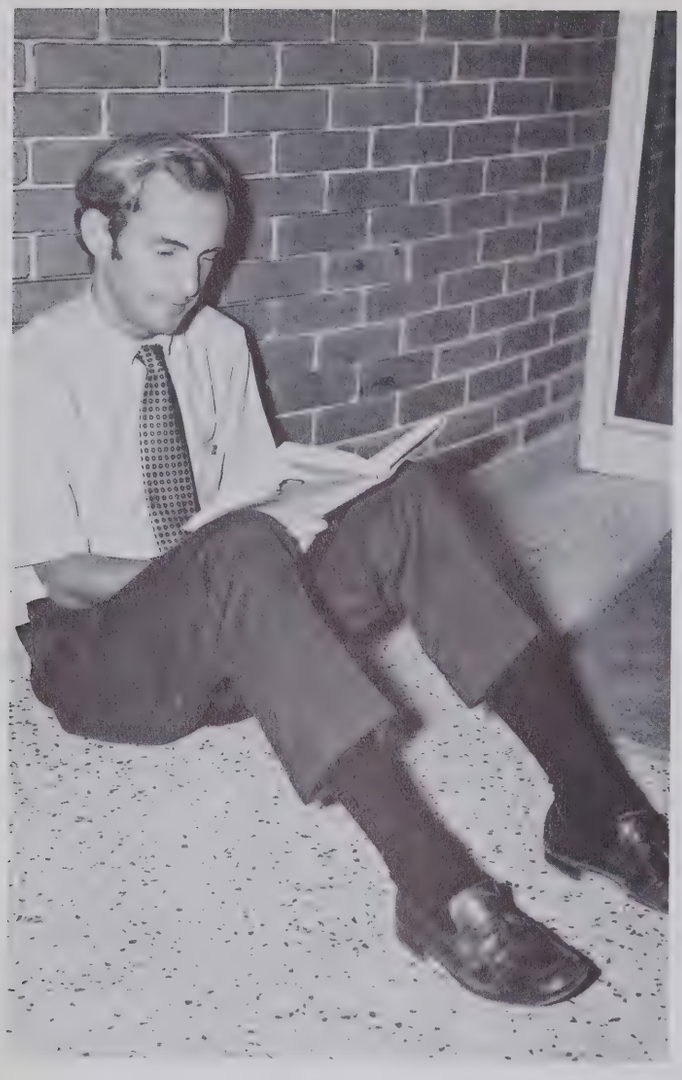

PEOPLE

CYRUS D. GURGANUS
Principal

ADMINISTRATION

KATHERINE WICKER
Assistant Principal

MRS. ANN T. WEST, MRS. BARBARA T. BRIGMAN,

MRS. BERTHA B. TODD
Assistant Principal

DENNING T. BUCHTER
Associate Principal

E. A. CORBIN
Assistant Principal

MRS. SUSAN D. BLUE, BARBARA E. MORGAN, MRS. ANGLEA M. SPARROW, Secretaries.

John T. Hoggard High School is completing its fourth year in service to the youth of New Hanover County. Our school is more than a building; it is all of us—faculty and students. The professional staff consists of 112 members with C. D. Gurganus as the principal and head administrator. There are one associate and four assistant principals, four guidance counselors, and 103 teachers in the academic and vocational fields.
Several teachers have been added to the faculty personnel this year: Johnny Willie Barnes, Mrs. Marjorie B. Mullinix, Mrs. Barbara B. Rehder, Michael A. Butters, Mrs. Edna B. Novak, and David W. James.
The student body enrollment has been approximately 2300, but the senior class lost a member, Gib Stevenson Corbett, who died on February 6, 1971.

GUIDANCE

MARTHA P. ARCHBELL
Guidance Counselor

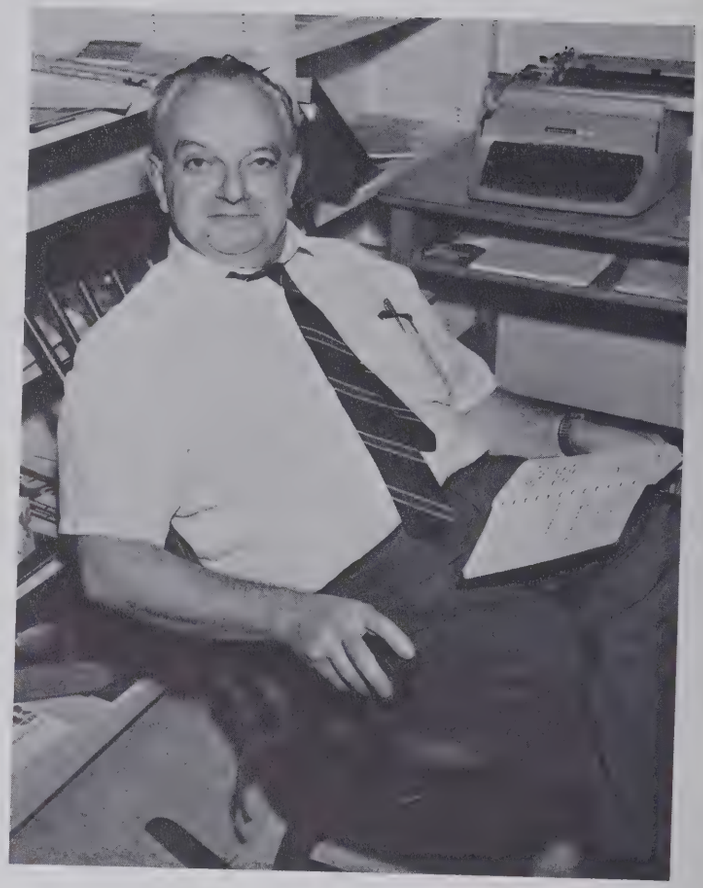

WESTCOTT CLINTON
Guidance Counselor

MRS. BERYL C. O'DELL
Guidance Counselor

MRS. NANCY S. MARKS
Guidance Counselor

ENGLISH

PRUDENCE LARRAMORE
English III, IV

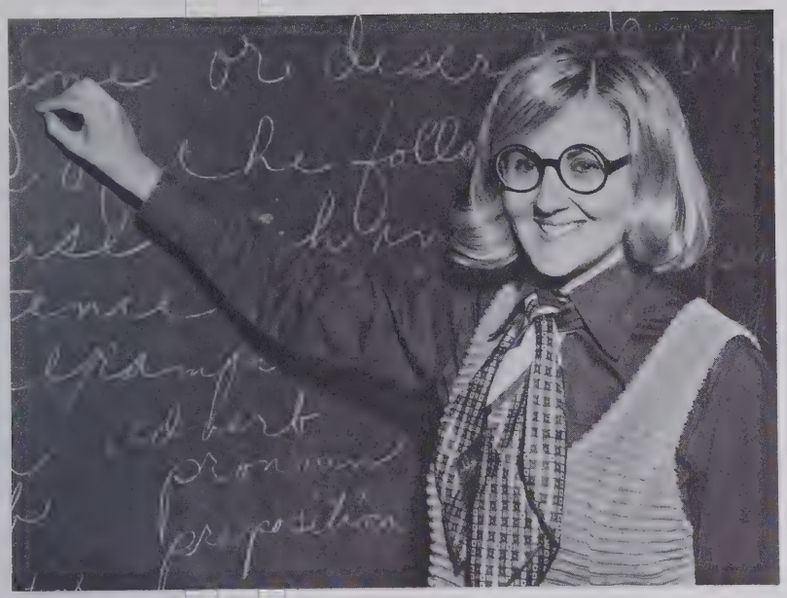

CONNIE Y. MURRAY
English II

MRS. MARGUERITE S. BELLOIS
English II

MRS. YVONNE R. LEWIS
English IV

FREDERICK C. RAWLINGS
English IV, Athletics

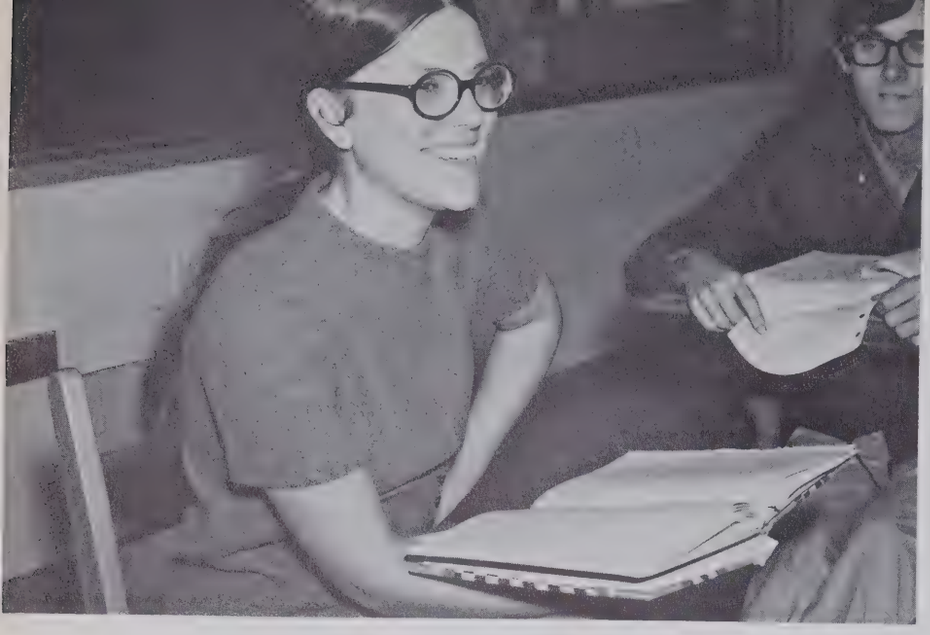

MRS. GRACE D. BEBBER
English II, Developmental Reading

MRS. ELEANOR B. FICK
English III

MRS. PATRICIA V. GALIDA
English II

MRS. LETHIA S. HANKINS
English III

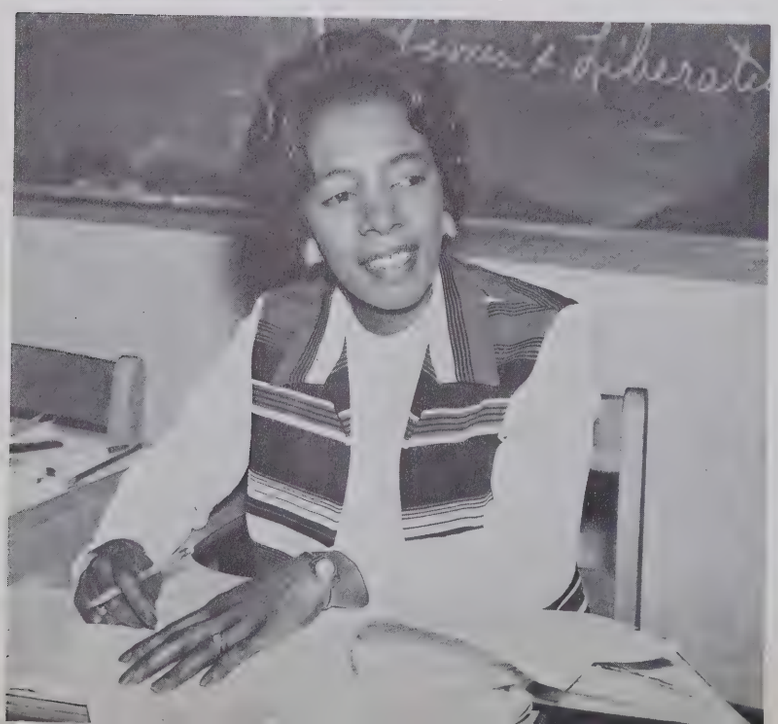

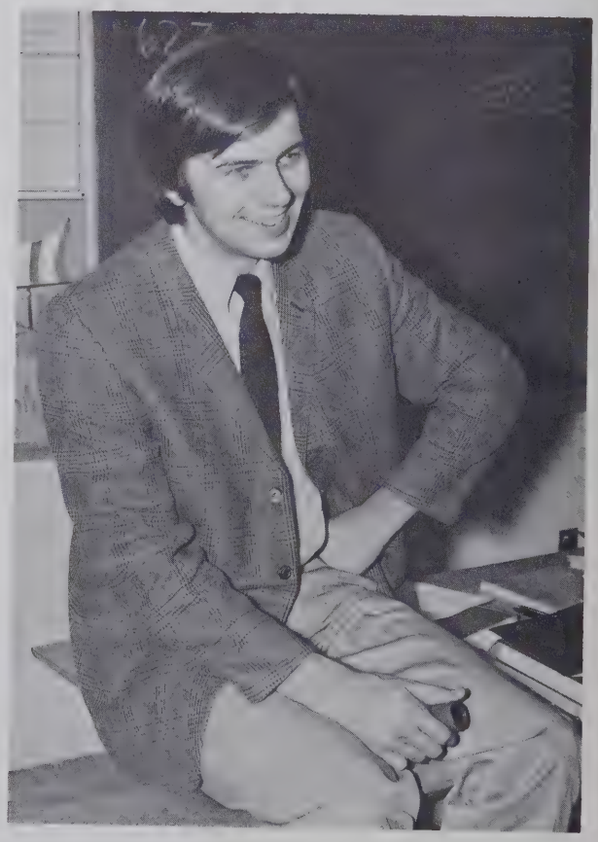

GARY L. BEBBER
English IV, Journalism I, II

ROBERT H. PETERSON
English III

MRS. MILDRED E. MODLIN
English IV

MRS. IRENE B. DAVIS
English III, Journalism III

MRS. BERNADINE H. NEWELL
English II

NANCY C. OLIVER
English II, III

MRS. JANIS B. SUNDQUIST
English II

MRS. SEPHRONIA A. LONG
English III

JAMES O. MAY, JR.
English IV

CHARLES A. FOSS
Dramatics, Speech

DRAMA AND SPEECH

HUMANITIES

MRS. LOUISE M. COBB
Humanities IV, English IV

ROBERT F. COLEMAN, III
Humanities II, United States History

MRS. MAE S. HIGH
Humanities III, English III

MRS. ALLELUIA T. DRAINE
Humanities IV, English IV

MRS. KATHERINE WELLER
Teacher Aide

BIBLE

RAYMOND STEVENS
Bible I, II, III

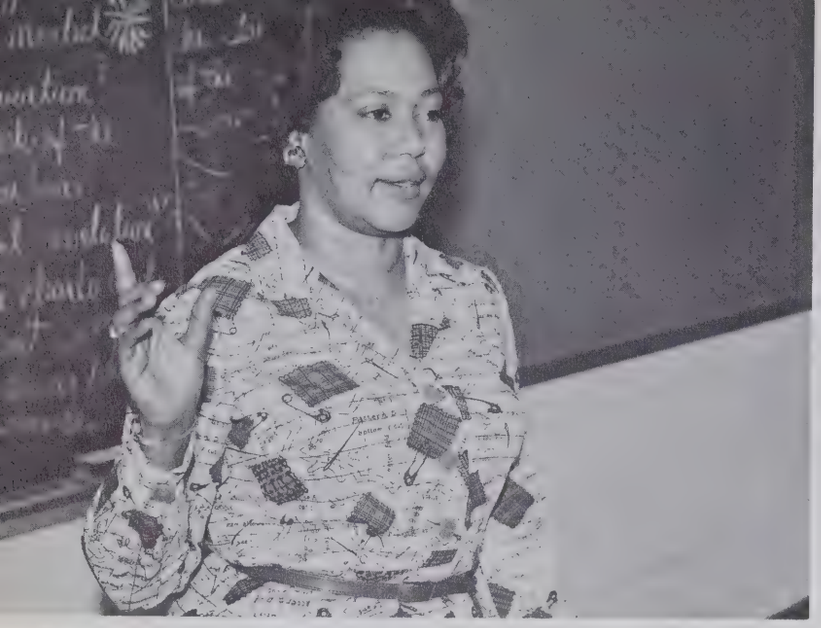

SOCIAL STUDIES

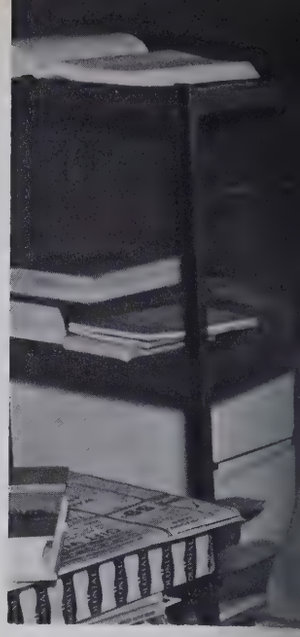

MRS. JEANNE B. KEITH
United States History, Basic Business

NANCY ELLEN THOMPSON
United States History, Sociology

CHARLES L. BRYANT
Government, Economics

MRS. BETTY STROUP KORB
United States History

MRS. ANN D. KING
United States History

KENNETH G. WOOTEN, JR.
United States History

MARK W. SCHAFER
United States History, World History

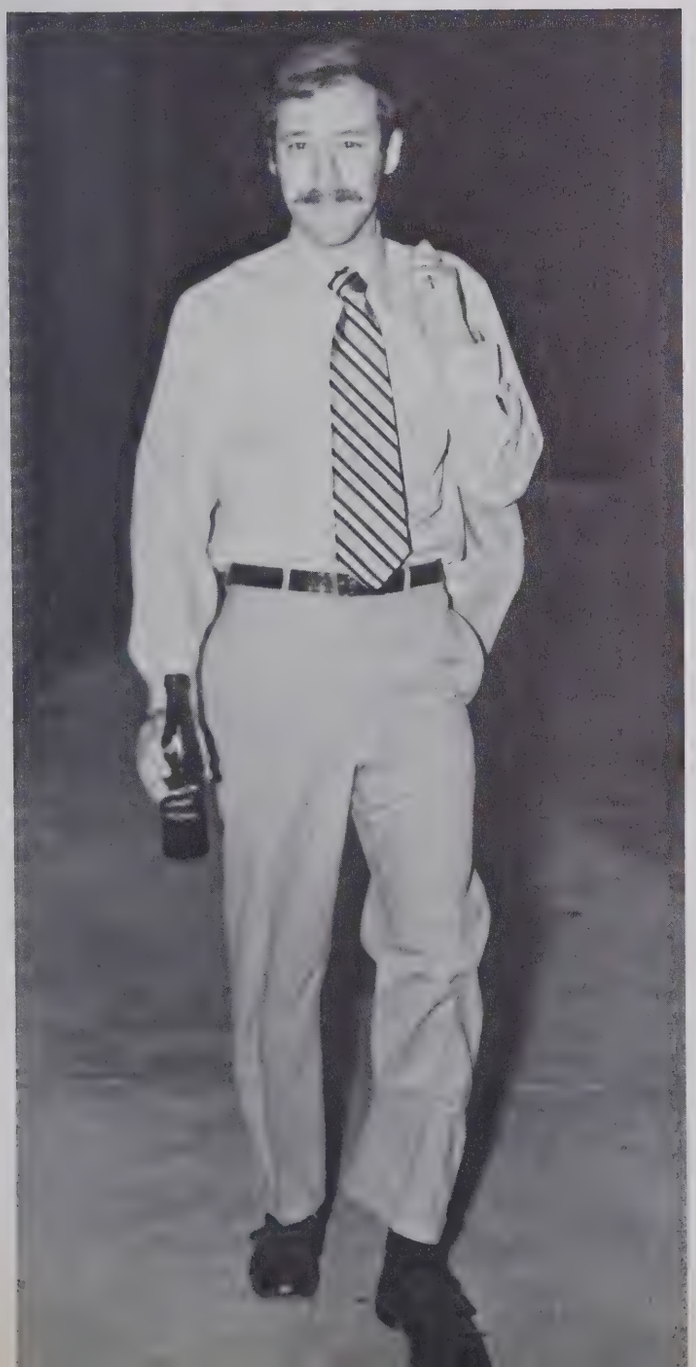

MRS. MARGARET BAHAM
United States History

MRS. KAREN B. HOLLAND
Sociology

WILLIAM G. LOWE
United States Government

MRS. MARGARET F. JONES
Teacher Aide

MRS. OLLIE M. TELFAIR
United States Government

MATTHEW FISHER
United States Government, Athletics

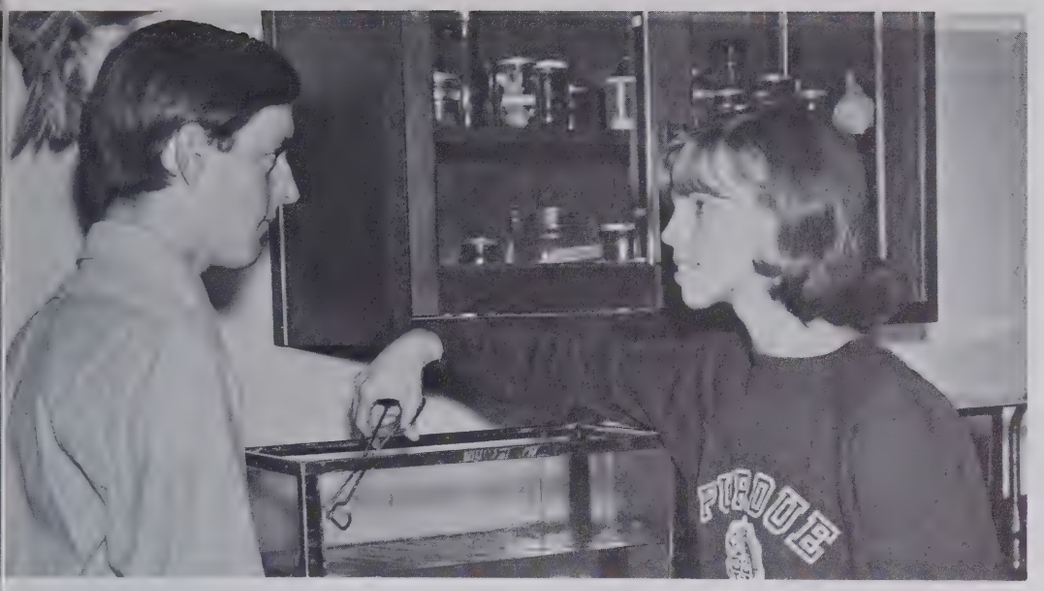

OCEANOGRAPHY

BAIN M. HICKMAN
Oceanography

MRS. AVONE J. WILLIAMSON
Oceanography

HEALTH OCCUPATIONS

MRS. PATRICIA A. VASS
Health Occupations

MRS. MARGARET S. WILLIAMS
School Nurse

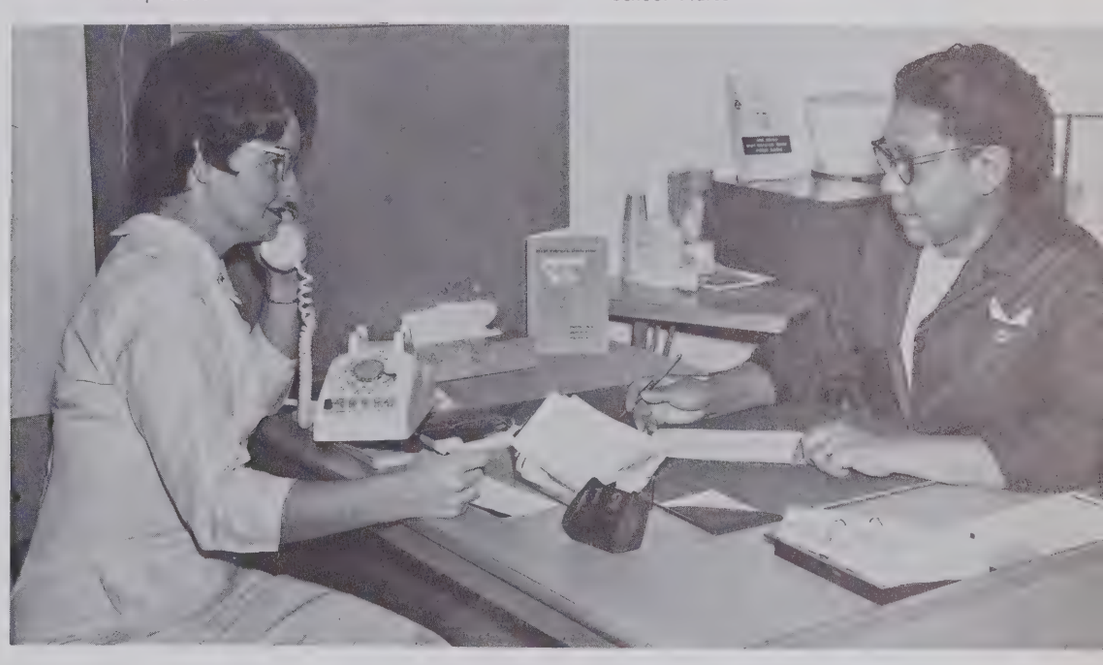

DRIVER EDUCATION

KENNETH R. STANLEY
Driver Education

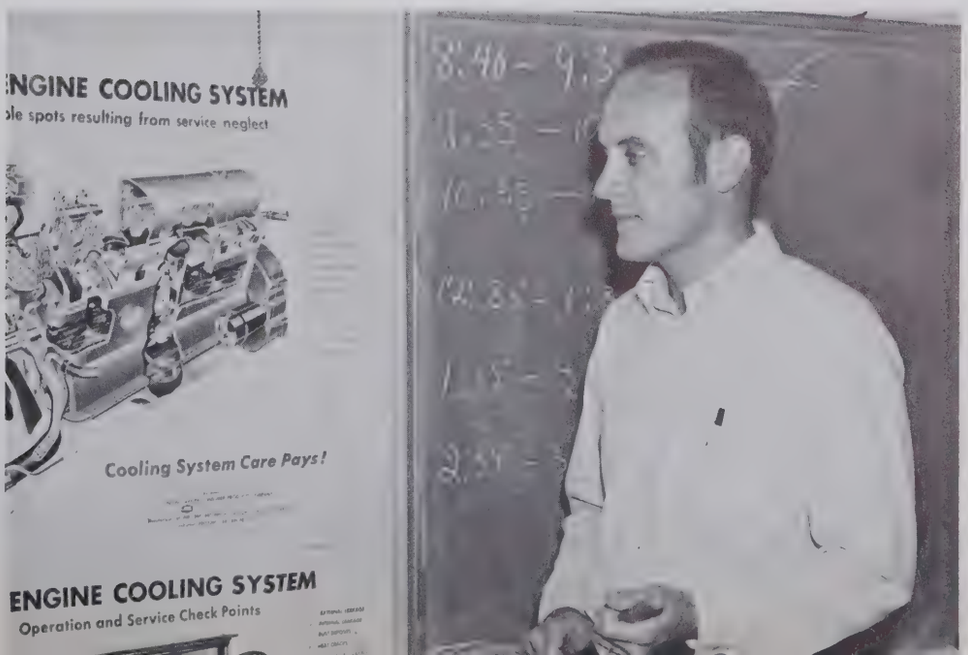

SCIENCE

MRS. DOROTHY B. JOHNSON
Biology

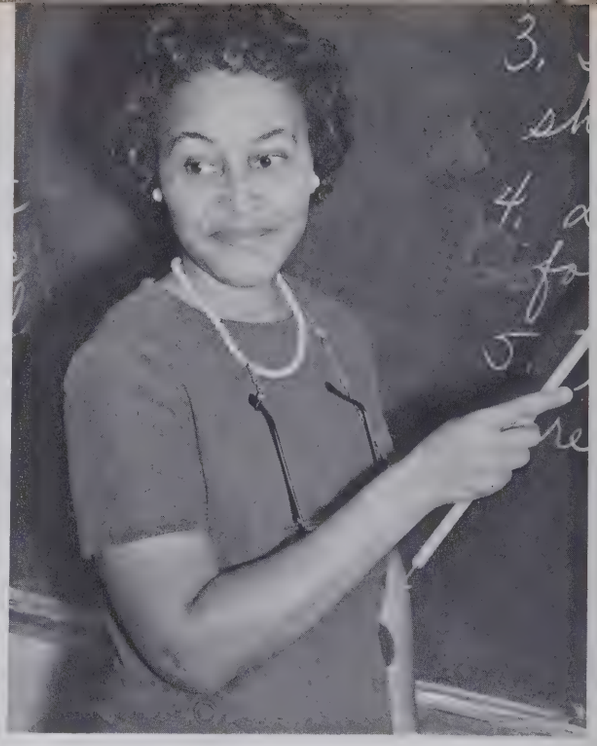

MRS. LYDIA S. HOWIE
Biology

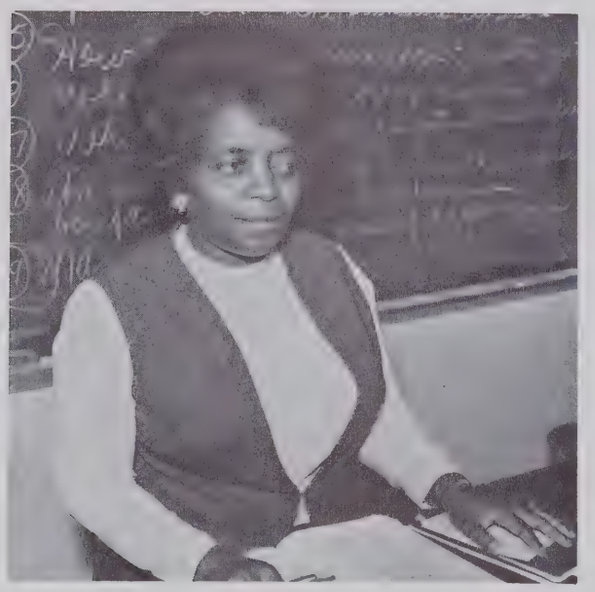

MRS. GENEVA P. CLARK
Biology, Physical Science

DONALD C. DICKENS
Biology, Athletics

MRS. BARBARA S. BLICK
Chemistry

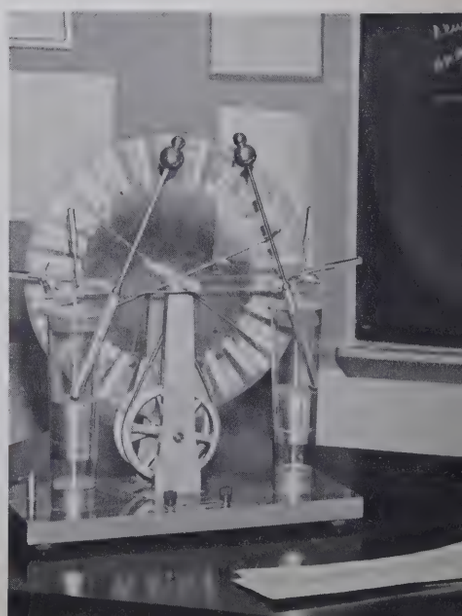

MRS. HELEN G. CALLOWAY
Chemistry

JOHN H. DOTSON
Physical Science

MRS. MOZELLE C. SMITH
Advanced Biology

MRS. BOBBIE H. BONEY
Biology

HENRY O. PETERSON
Chemistry, Physics

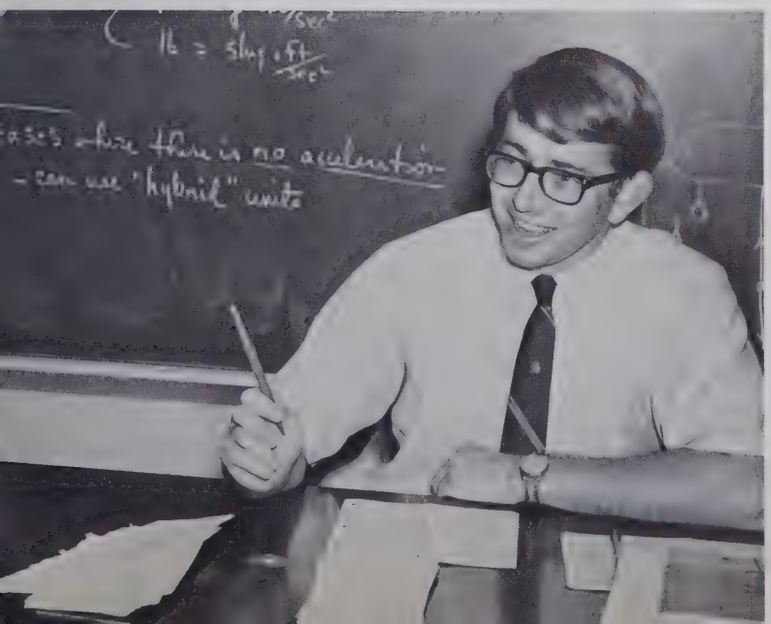

MATHEMATICS

JOHN P. BLAIR
Algebra II, Consumer Math

MRS. EDNA M. HARRIS
Algebra I, Consumer Math

JEAN F. TAYLOR
Algebra II, Advanced Math

WILLIE W. HASSELL
Consumer Math

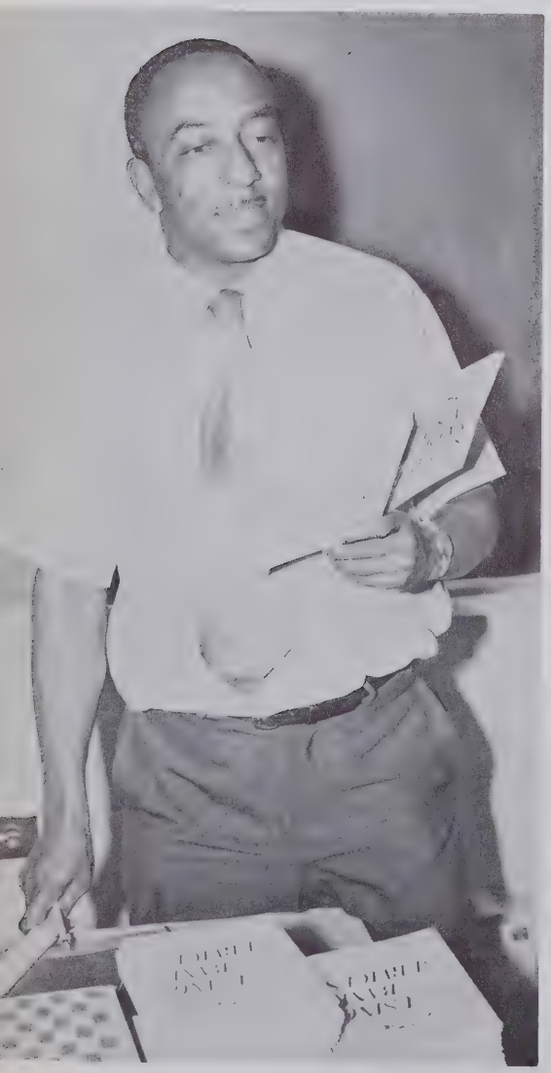

MRS. ELAINE P. WARSHAUER
Algebra II

ELIZABETH G. HART
Algebra I, Geometry

MRS. MARY T. McALLISTER
Teacher Aide

NANCY F. CRAIG
Geometry

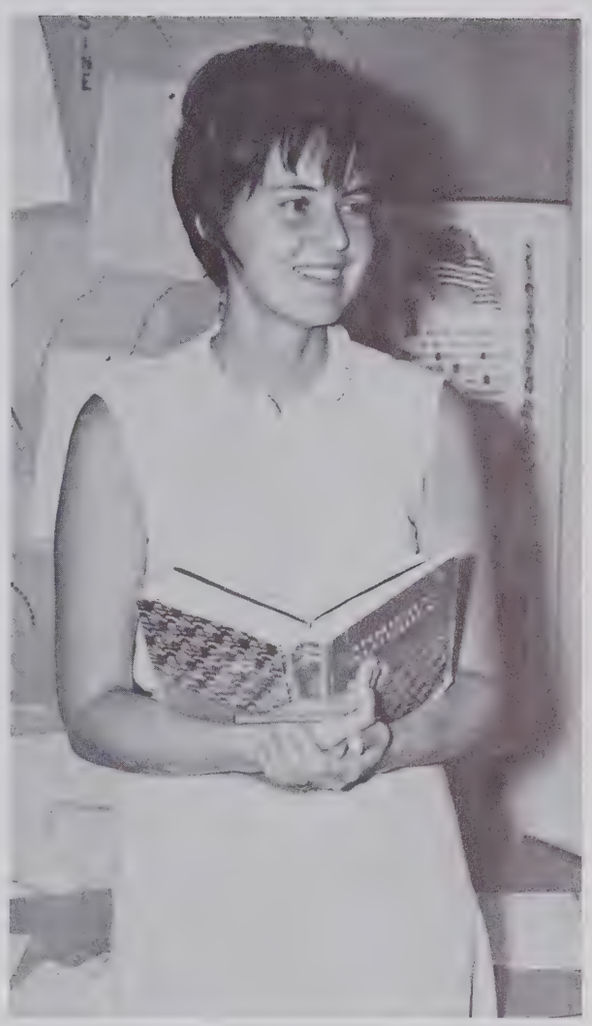

MRS. NANCY W. ALLEAVITCH
Algebra I

MRS. AVELINE S. YOUNG
Geometry

MRS. DOROTHY W. NORRIS
Librarian

MRS. BARBARA B. REHDER
Librarian

LIBRARY

COMMERCIAL ARTS

MRS. MILDRED A. BEAM
Typewriting I, II

MRS. ANNE B. ROWE
Typewriting II, Shorthand I

MRS. OZELLA R. STANLEY
Shorthand II, Typewriting I, Basic Business

FRANCES L. MEIER, JR.
Commercial Art I

MRS. EVELYN C. BRADSHAW
Teacher Aide

MRS. GLENDA C. BRANDON
Typewriting I

ROBERT E. BRYAN
Drafting I, II

MRS. MARGUERITE C. OWEN
Typewriting I, Shorthand I

MRS. SHEARON E. BLACKBURN
Typewriting I, Bookkeeping I

GEORGE W. FINCH, JR.
Bookkeeping I, II

JULIA R. SPENCER
Shorthand II, Office Practice, COO Coordinator

HOME ECONOMICS

MRS. MARY S. TINGA
Home Economics I

MRS. FRANCES B. PARNELL
Home Economics II, III

FOREIGN LANGUAGES

MRS. MARTHA B. SPENCER
Spanish I

MRS. EUNICE N. BOYKIN
Spanish II

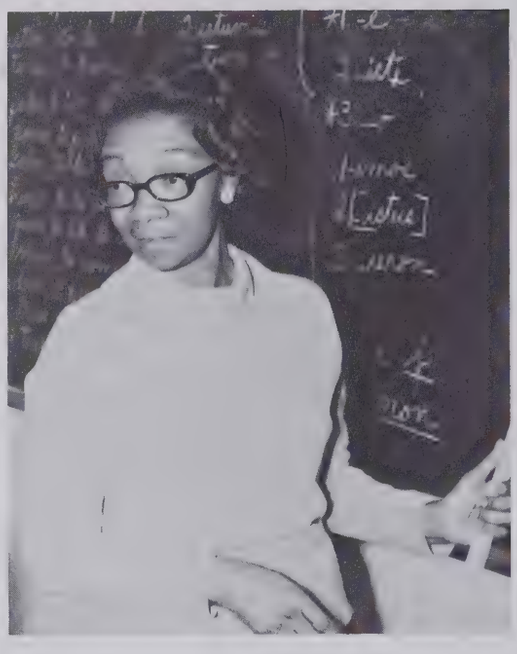

MRS. SABRA N. EVERETTE
French I, II

MARY C. MORRIS
German I, II

IRA G. MABRY
Spanish II, III, IV

MRS. KATIE M. McKEITHAN
Latin I, II, Algebra II

JOSEPH D. LEWIS
French II, III, IV

CLARENCE S. GEORGE
Art I

JACK M. PINDELL
Symphonic Band, Stage Band

FINE ARTS

JOE PETERSON
Beginning Band, Concert Band

BOB L. ALEXANDER
Vocal Music, Orchestra

MRS. CATHERINE C. MARTIN
Art I, II, III

ATLAS A. MAYNARD
Auto Mechanics I, II

JAMES P. MILLER
Oceanography Coordinator

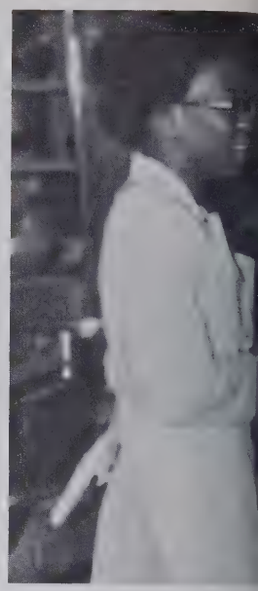

VOCATIONAL EDUCATION

RICK D. BREWER
Electrical Industry

ROBERT C. PENNINGTON
Machine Shop

EDGAR R. McKOY
Metals Industry, Construction Industry

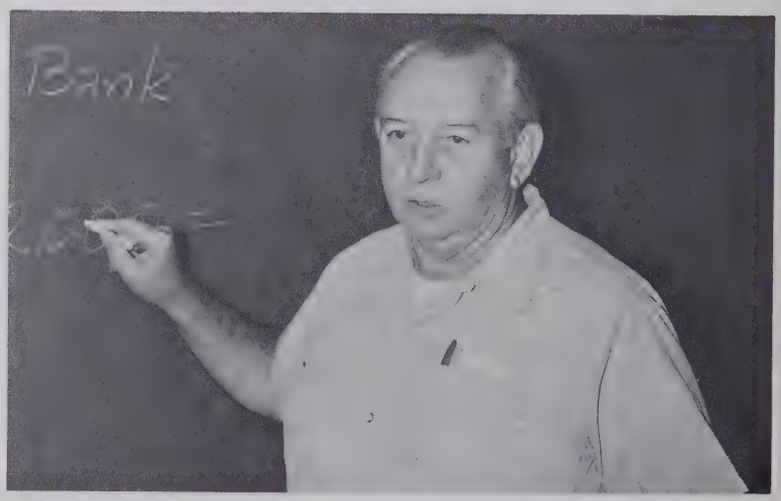

KENNETH G. WOOTEN, SR.
Aerospace Industry

MRS. IRENE D. MACK
Commercial Cooking

THOMAS KENNEDY JOHNSON, SR.
CDE Coordinator

JOHN T. PINER
ICT Coordinator

PHYSICAL EDUCATION

MRS. SHIRLEY T. ELLIOTT
Physical Education

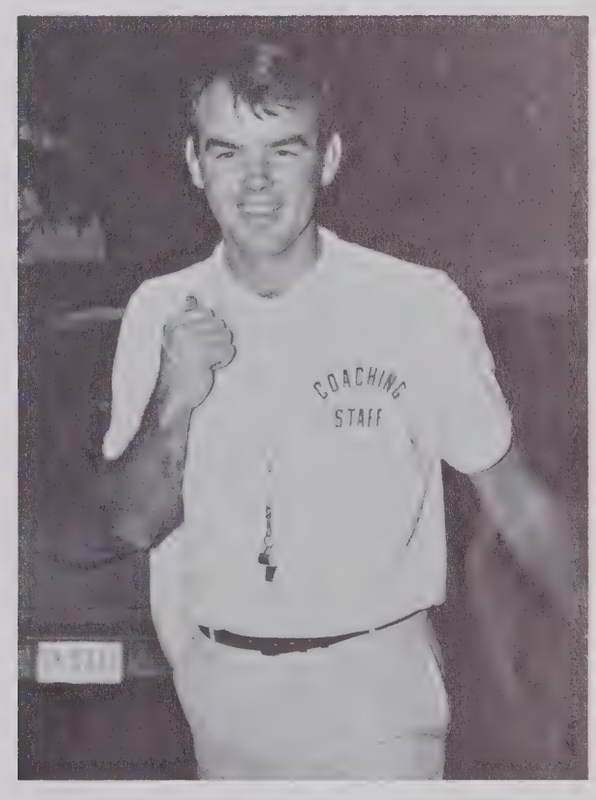

JAMES VANN HALL, JR.
Physical Education, Consumer Math, Athletics

JAMES M. HEBBE
Physical Education, Athletics

RAYMOND M. DURHAM, JR.
Physical Education, Athletics

MIKE WADDELL, President; HELEN FUTCH, Secretary; JAMES TOON, Vice-President.

SOPHOMORE CLASS

Jim Abbot
Carolyn Adams
Jenny Adcock
Jeff Aikens
Shelly Ainsworth
Tommy Alberti

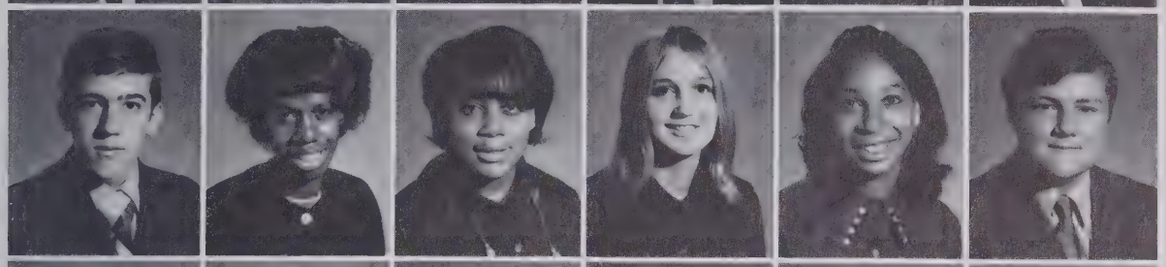

David Allen
Sharliene Alston
Mamie Amos
Debbie Andrews
Verna Atwood
John Ayala

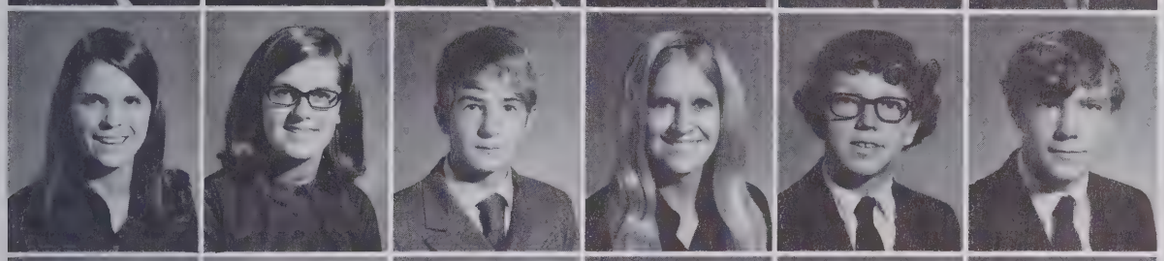

Brenda Baker
Barbara Baldwin
Jimmy Baldwin
Debbie Ballard
Ricky Ballenger
Al Barnhill

David Basden
Clark Baum
Brenda Benson
Fred Bissinger
Donna Blackburn
Nancy Blake

Randy Blanton
Donna Bloomer
Sharon Boles
Michele Bond
Benny Boney
Nena Boswell

Denese Bowen
Jan Bowen
Betty Bowers
Robert Boyd
Jeff Branch
Claudia Bradshaw

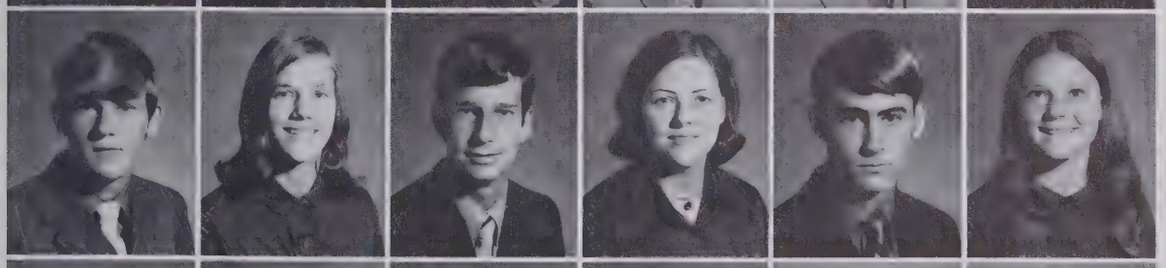

Randy Britt
Alice Jan Broadway
James Brogden
Sheila Brooks
Ken Brown
Marie Brown

Hilda Sue Bryan
Sharon Bryan
Mike Bryant
Jane Buck
Sue Bullard
Diane Canty

Sophomores proudly ride their homecoming float—first place winner in the parade.

Dawn Carr
Cindy Carroll

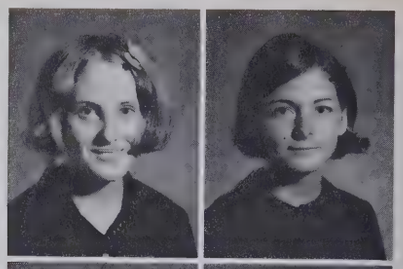

Bobby Carter
Nathan David Carter

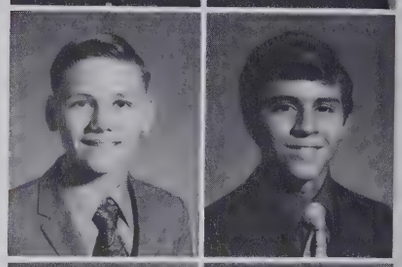

Juan Casas
Tanya Cecil

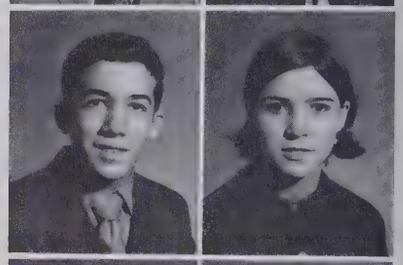

Jeff Chapp
Nan Chappell

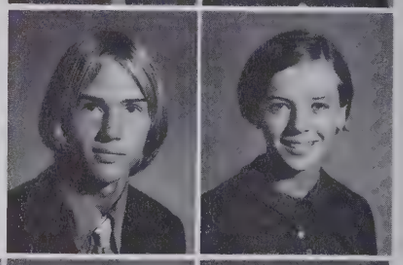

Sandra Clarida
Debbie Clark
Denae Clark
Sharon Clark
Susan Clemmons
Dickie Clifton

Frank Cloudman
Mike Cole
Susan Cole
Alvin Collins
Fran Combetto
Jane Cook

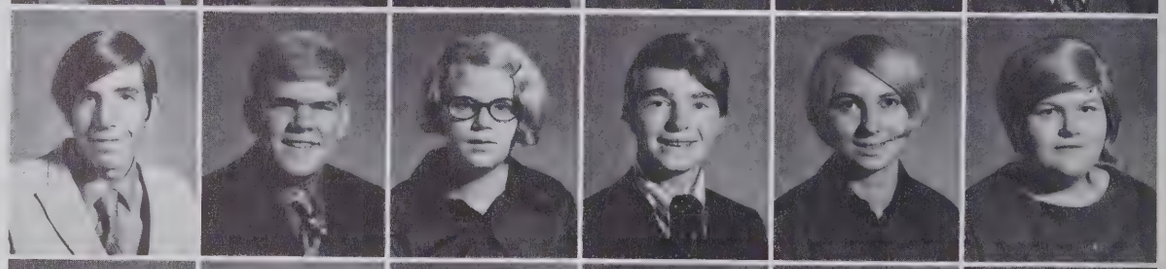

Cathy Cooper
Beverly Ann Coston
Gloria Cothren
George Cottle
Jan Courtwright
Tony Craft

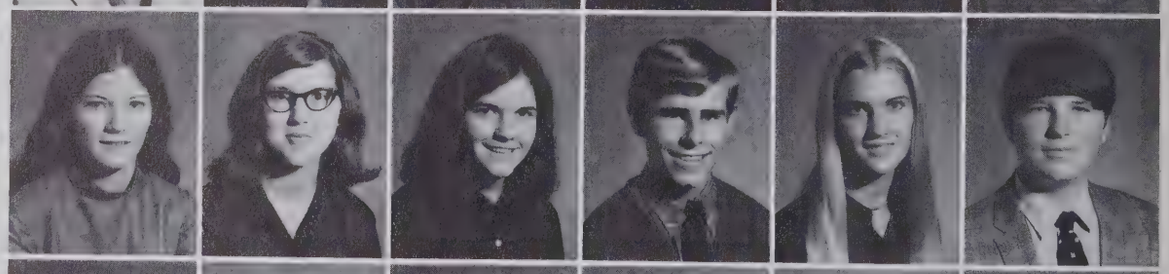

Chuck Craig
Sandra Croom
Patty Cushing
Debbie Dailey
Richard Daniel
Richard Darden

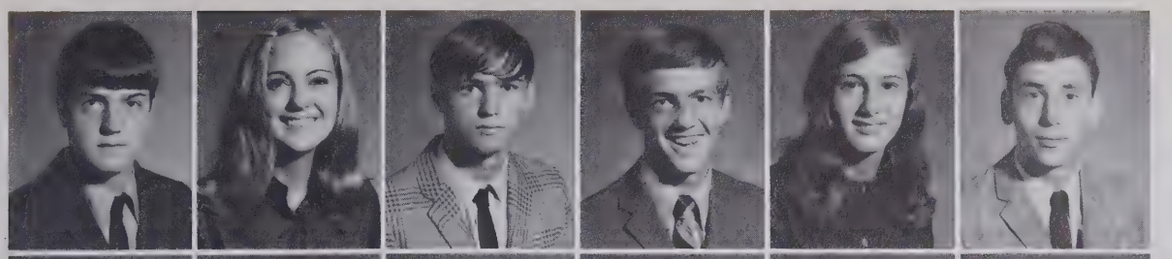

Danny Davidson
Alice Davis
Gene Davis
Dan Dawson
Debbie Dawson
Donald Dawson

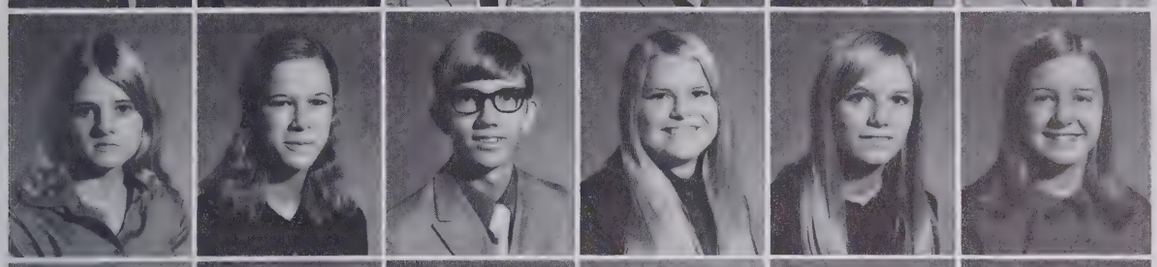

Beverly DeMello
Debbie Dempsey
Ronny Dennis
Lynn Denton
Brenda Dickens
Toni Dingler

Danise Dodd
Donna Dosher
Jenifer Dory
Barbara Doughty
Cynthia Dovel
Darrell Duke

Charles Dunlap
Thomas Eason
Bobby Edwards
Carol Edwards
Gary English
Mike English

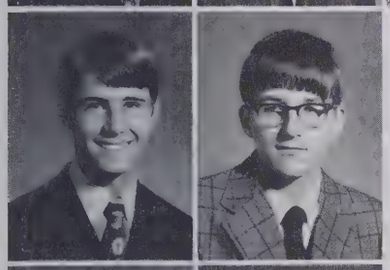

Gary Faw
Bill Ferencak

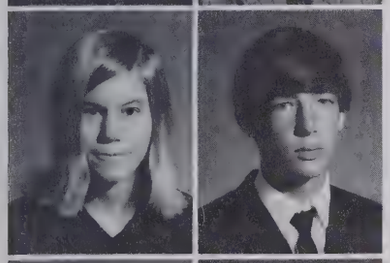

Lynn Fetner
Jimmy Fincan

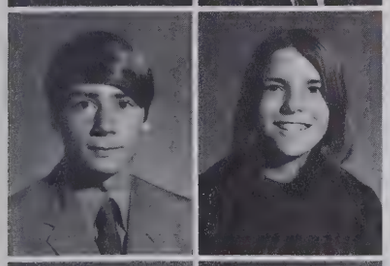

Steve Fincannon
Mary Flewwellum

Tony Flewwellum
Sandra Flynn

Sophomores diligently work in their courtyard.

Lisa Fogleman
Gray Formy-Duval
Bruce Fowler
Donna Fowler
Marsha Frazelle
Kathy Freeman

Bill Freshwater
Rebecca Fundora
Jeff Funderburk
Juanita Futreal
Kent Gausa
Sonny George

Sylvia Gibbs
Marian Gibson
Pattie Godwin
Dexter Godwin
Vic Godwin
Jay Gooden

Ray Govier
Linda Grainger
Andy Greer
Jo Ann Grimsley
Beth Guy
June Guyton

Mike Guyton
Debbie Haas
Richard Hansley
Gail Hardie
William Harrell
Julie Harris

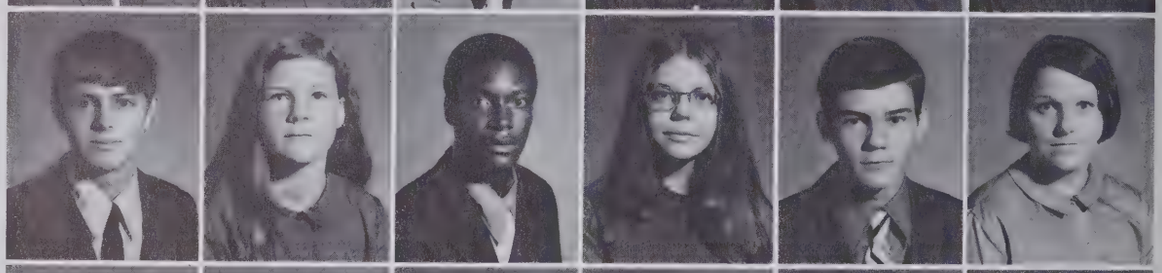

Charlie Hause
Terry Haverty
Robby Hazelgrove
Liz Hegele
Cheri Hendrix
Mike Henry

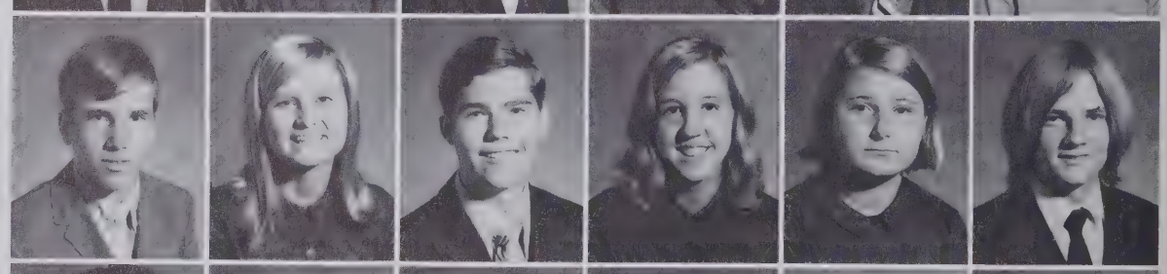

Sandy Herring
Charlie Hetu
Bonny Hewlett
Neisje High
Barbara Hill
Diane Hill

Tommy Hines
Donnie Hinson
Patricia Hokett
Jimmy Holder
Donna Holland
Bill Holmes

Paula Holmes
Carl Hondras
Nancy Huband
Danny Hughes
Debbie Hunter
Dottie Ingraham

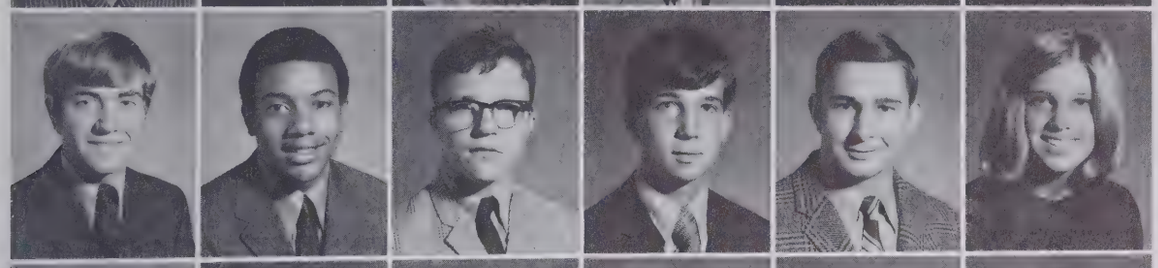

Richard Ivester
David Jackson
Wayne Jackson
Mark Jacobson
Russ James
Debbie Jarvis

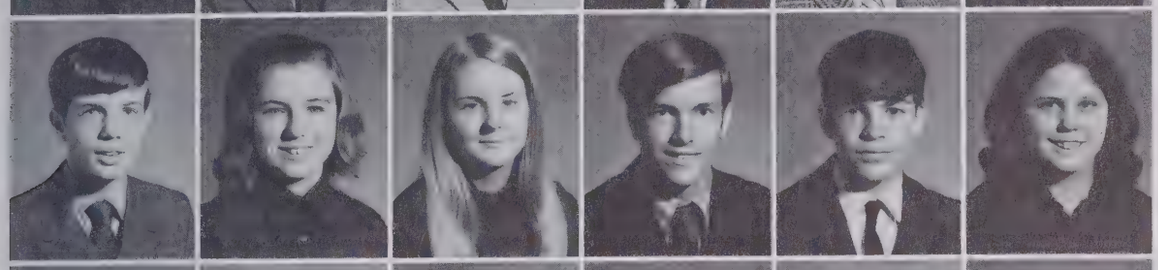

Roger Jarvis
Debbie Jeffords
Marjorie Jennings
Bailey Jernigan
Danny Jidrez
Bonnie Johnson

Judy Johnson
Rob Johnson
Yvette Johnson
Jenne Jones
Bobby Jones
Julie Jordan

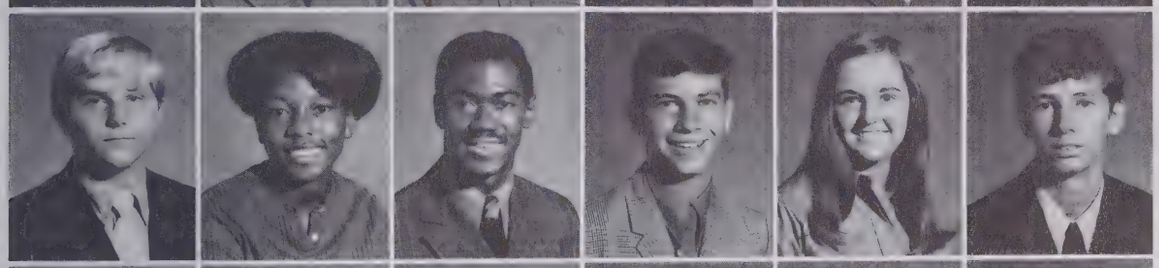

Mark Karnes
Doris Keels
Darrel Keith
Bobby Kennedy
Lynn Kijewski
Charles King

Rhonda King
Bob Kusler
Brenda Lacewell
Lynda Lacroix
Dottie Lamb
Debbie Landen

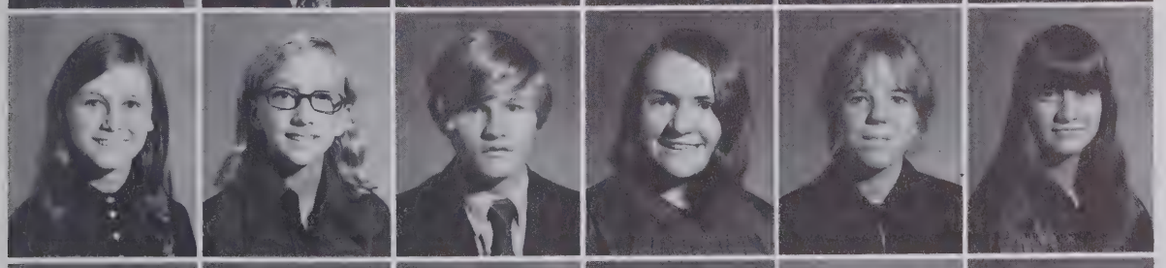

Susan Langley
Margaret Lanier
Terry Lanier
Nancy Lee
Suzanna Leewenburg
Nancy Lewis

Randy Lewis
Ted Lewis
Lindy Lindenschmidt
Susan Lloyd
Carolyn Loeper
Brenda Long

Steve Long
Berry Lucas
Tim Ludlum
Emma Mahn
Brenda Mallette
Mike Martin

Vicky Martin
Vivian Martin
Kathy McCulloch
Ricky McKoy
Duncan McIver
David McMillian

Frankie McNeil
John McNeill
Frank Meares
Bobby Merritt
Dave Metz
Patty Michaelis

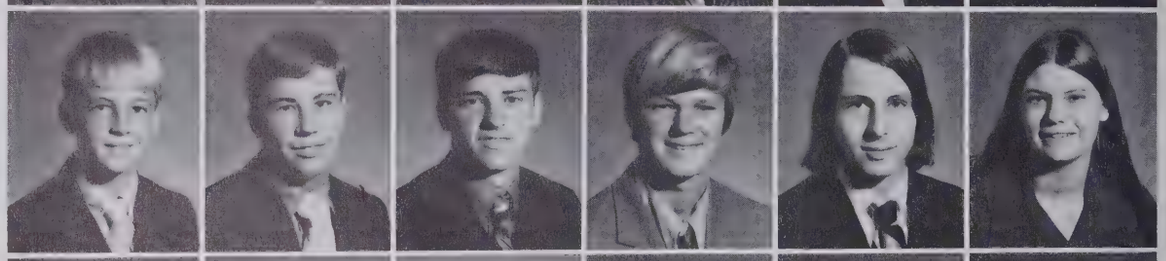

Dianna Millard
Terry Millard
Sandy Miller
Vicky Miller
Sandy Milliken
Linda Millinor

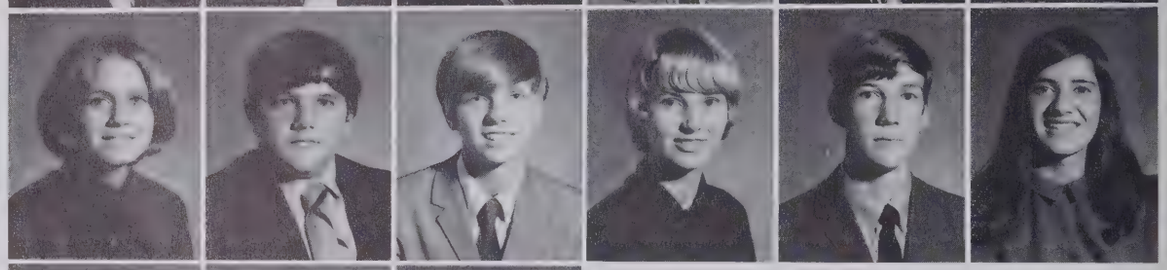

Barry Moore
Janet Morrison
David Mullinix

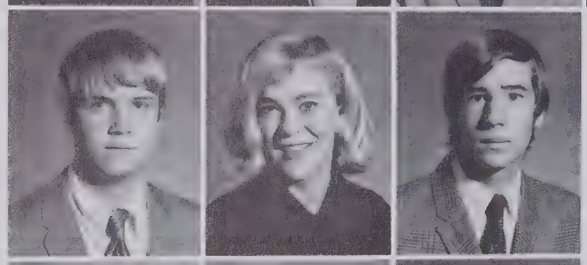

Patsy Murphy
Shelia Murphy
Donna Murray

Bill Nelson
Mike Nemeth
Lisa Neuwirth

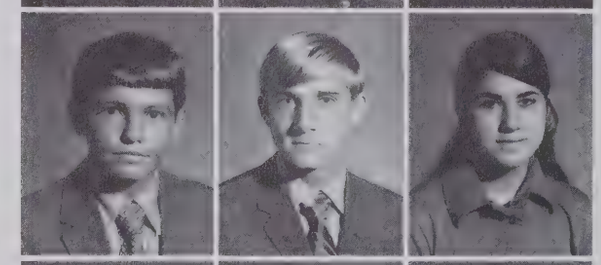

Ronnie Newman
Paula Newsome
Joyce Norris

Sophomore Gary English buys his SAGA Gurganus.

Mike O'Brien
Bobby Odham
Amy Odom
Bubba Oliver
Debbie Overbee
Janice Oxendine

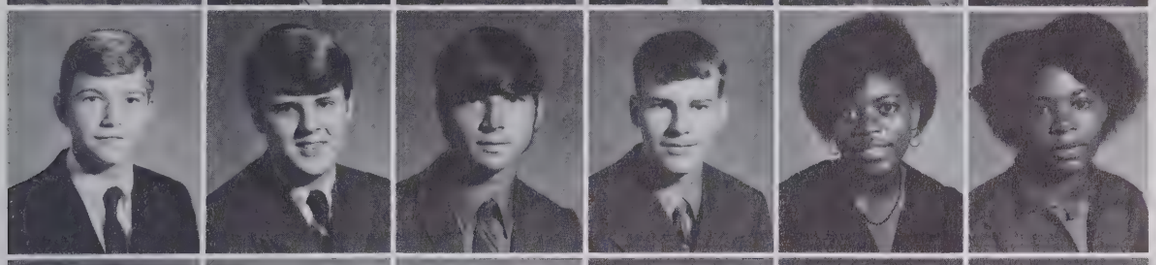

Jerry Parker
Bill Parkinson
Anthony Pate
John Peeler
Gwendolyn Perkins
Wanda Perkins

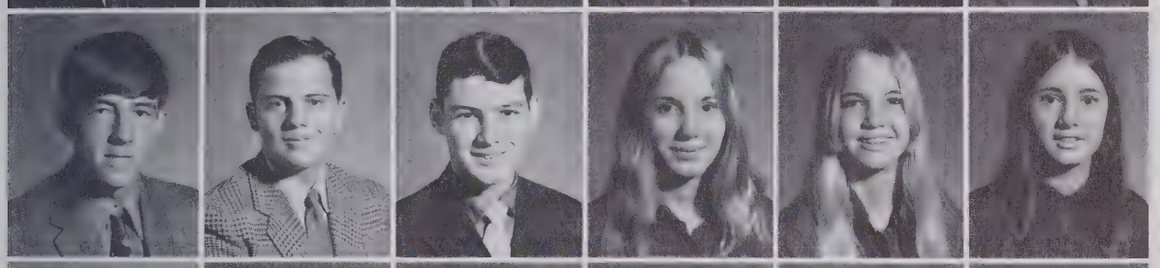

Gerald Peterman
Wayne Phelps
Edward Pickett
Rhonda Piner
Jude Plankers
Wanda Porter

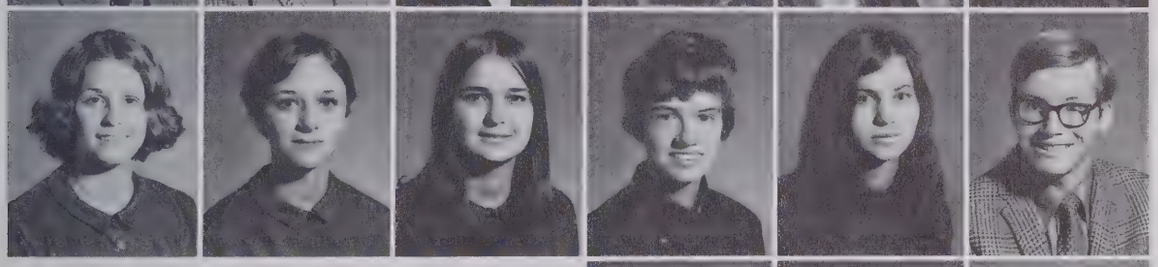

Barbara Posey
Lois Potter
Debbie Powell
Karen Powell
Barbara Prevatte
Terry Pridemore

from seniors Velma Gibbs and Doragene

Cyndi Pridgen
Rick Pritchett
John Pruette

Robert Ransom
Valerie Raynor
Dolly Jean Rederick

Jeff Reid
Marcia Retchin
Elaine Reynolds

Robert Richard
Randy Ridgeway
Vicki Riopel

Pamela Robertson
Gale Roethlinger
Sharon Rooks
Barbara Russ
Bobby Russell
Connie Russell

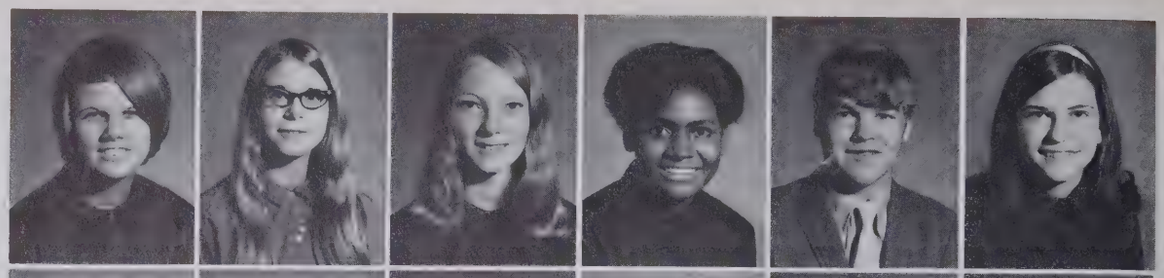

Linda Sanders
Ramona Sapp
Donald Savage
Kathy Savage
Cindy Scruggs
Bill Sellars

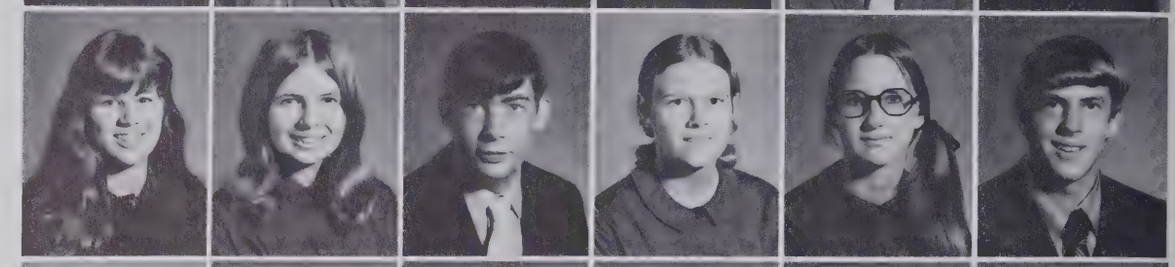

Carol Sessoms
John Shawver
Lynn Shearin
Karen Shepard
Kenny Shoulars
Janice Shutz

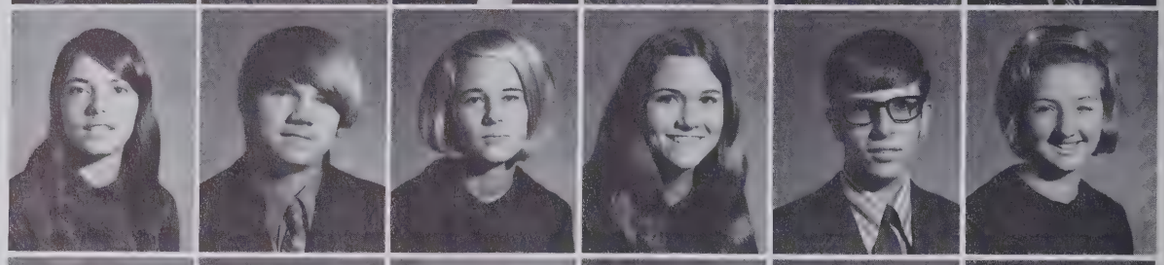

John Shytle
Eric Skipper
Gary Sloan
Carolyn Smith
Donald Smith
James Smith

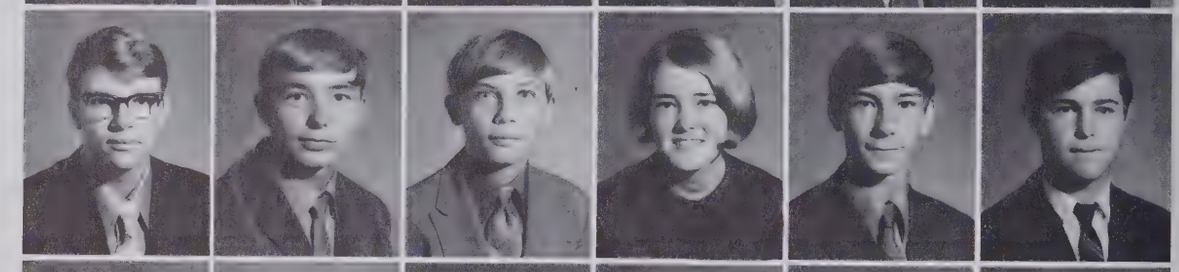

Lee Ann Smith
Mike Smith
Mike Sparks
James Allen Spell
Ray Spencer
Jimmy Spivey

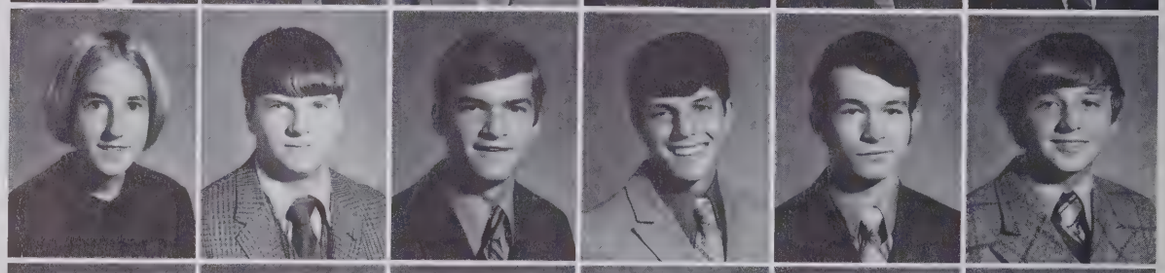

Tammie Spivey
Mike Stever
Dennis Stokely
Terry Stoudemire
Donna Stout
Kathy Strickland

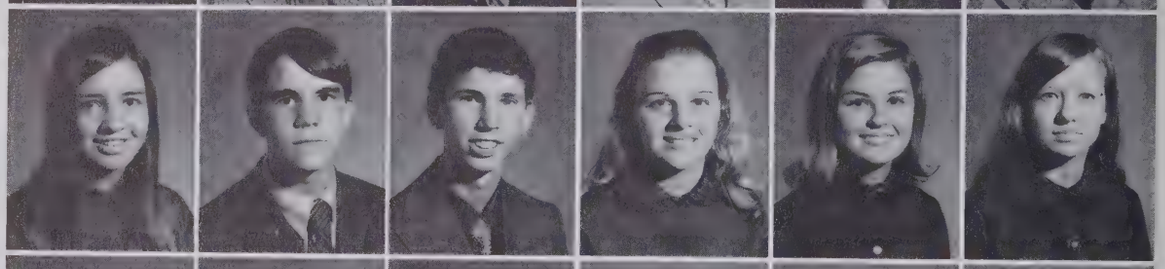

Diane Suggs
Ted Sullivan
Lish Sweet
Peggy Tann
Dave Taylor
Patricia Ann Temoney

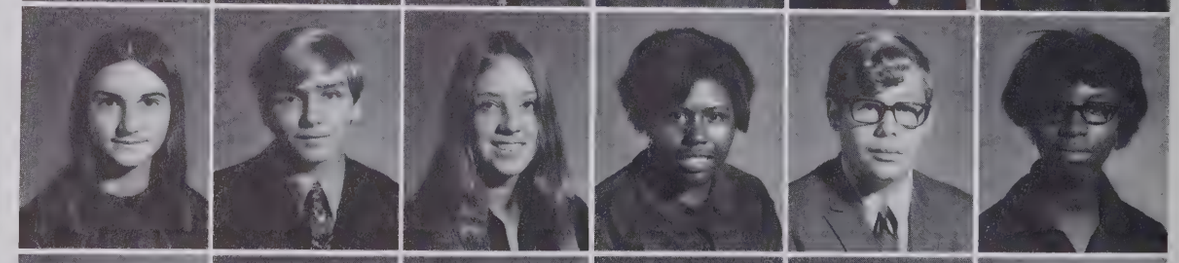

Sylvia Temple
Pauline Thayer
Nancy Thomas
Nancy Lynn Thomas
Raymond Thomas
Beverly Thompson

Paul Thrush
Ricky Todd
James Toon
Pomar Tooto
Paul Tregembo
Mike Tripp

Teresa Turner
Sue Tyner
Kathy Ulshafer
Pam Van Velser
Debbie Venters
Donna Vereen

Alice Viser
Mike Waddell
Davie Waggett
Robert Waldkirch
Larry Wallace
Amy Walton

Jakie Ward
David Watkins
Pat Watters
Billy Weinel
Rick Wells
David West

Jim Whinna
Jenny White
June White
Donna Whittemore
Kenneth Williams
Leigh Williams

Marsha Williams
Terry Williams
Laurie Wilson
Mark Wilson
Clarissa Windley
Cheryl Winn

David Woodruff
Homer Wright
Joe Wright
Ruby Wright
Rebecca Wyant
Katie Yates

Stephen Yow

RUSSELL DAVIS, President; EASLEY ABRAHAM, Vice-President; RENEE NORRIS, Secretary.

JUNIOR CLASS

Charles Abbott
Jane Abeyounis
Easley Abraham
John Alexius
Connie Allen

Doug Allen
Scott Anderson
David Andrews
Tommy Andrews
Jan Austin

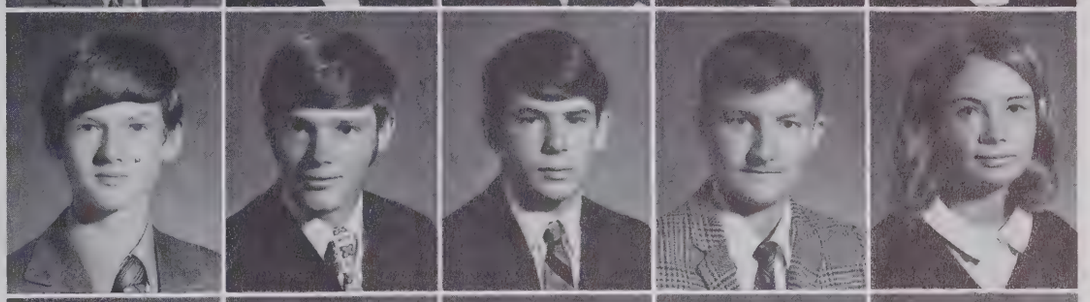

Ron Autry
Lori Avant
Nancy Baldwin
Suzie Bame
Mark Barefoot

Becky Barnhill
Butch Batson
Sherry Bean
Debbie Bearden
Nancy Beery

Angela Bellamy
Jimmy Benson
Artie Berryhill
Larry Bethea
Sonja Biggerstaff

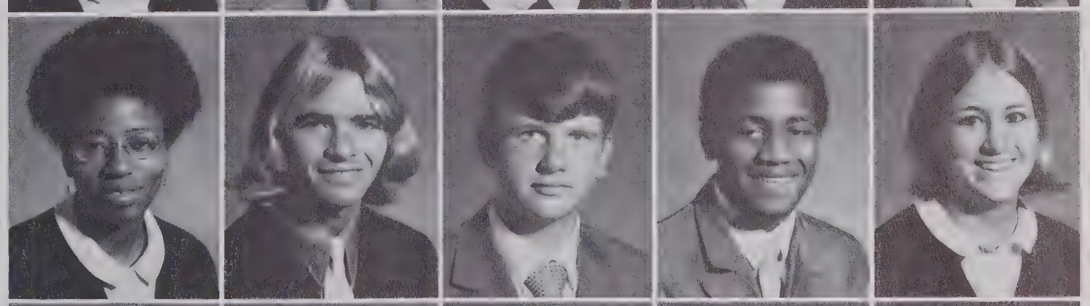

Marvin Biggs
Betty Blake
Johnny Boles
Kathy Borth
Kent Boseman

Libby Bostic
Nancy Boswell
Kathy Bowden
Debbie Bowen
Cam Bradshaw

Sheila Brewington
David Bridges
Larry Brite
Kevin Brooks
Margaret Brooks

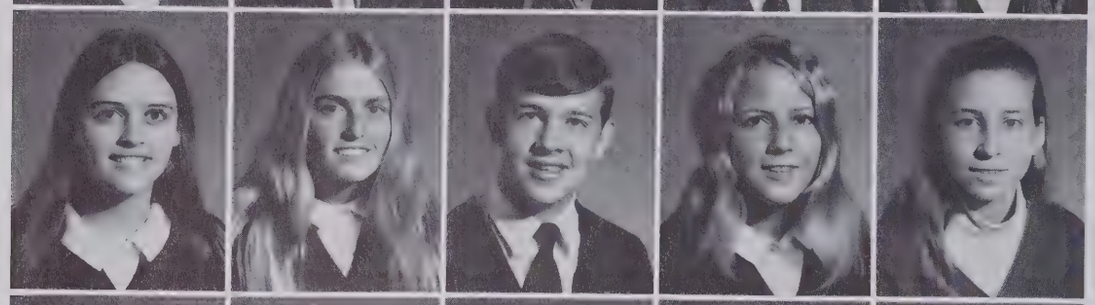

Nancy Brown
Toni Bryant
Joe Buck
Mary Ann Buckwalter
Jeannine Buehler

Tony Bullard
Faye Byrd
Don Cameron
Doug Campbell
Patsy Carter

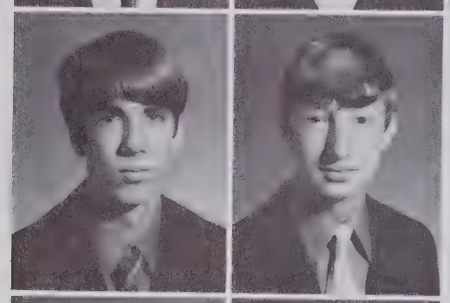

Tommy Carter
Billy Case

Donna Chadwick
Clarence Chahoc

Cindy Chandler
Jean Ann Chapman

Debbie Cherry
Bobby Clary

John T. Hoggard "hands" and "rings."

Susan Shaw, Prom Committee chairman, and Russell Davis, class president, make preparations for the Junior-Senior at Timme Plaza.

Cindy Cobb
Marty Coleman

Carol Combetto
Sheree Congleton

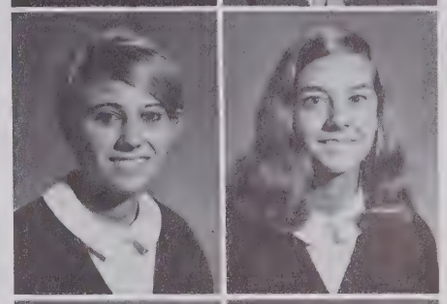

Sarah Connette
John Conway

Ted Cook
Earl Cooke

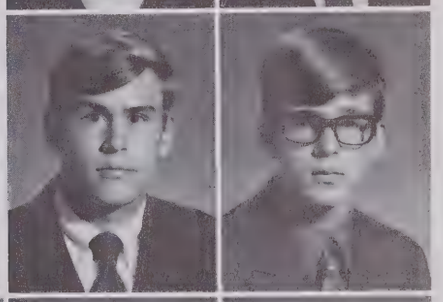

Suzanne Coulon
Mary Lou Cox
Andy Cracker
Beanie Crawford
Patsi Creech

Barry Cribb
Donna Criser
Debra Cromartie
Linda Croom
Carroll Crouch

Debbie Daigle
Cheryl Daniels
Julie Davis
Lynsey Davis
Tom Davis

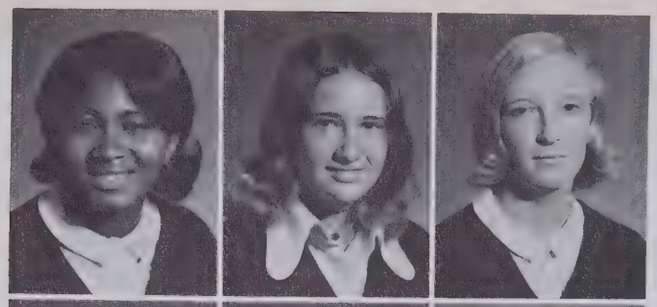

Wanda Devane
Lynn Dickson
Pat Dixon

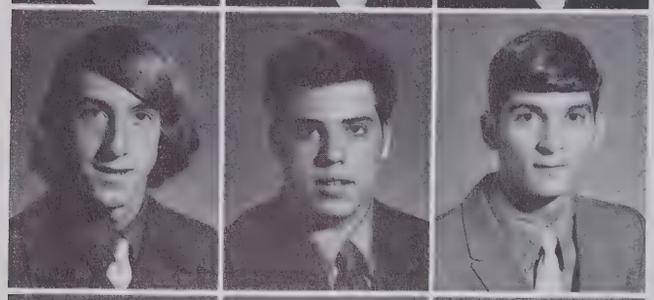

Stephen Dosher
Gary Dowless
Mike Downing

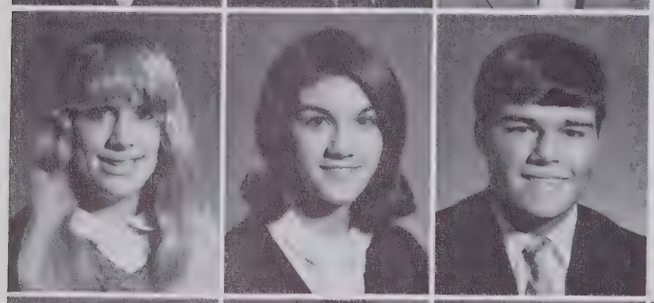

Mary Doyle
Suzanne Duperock
David Dyches

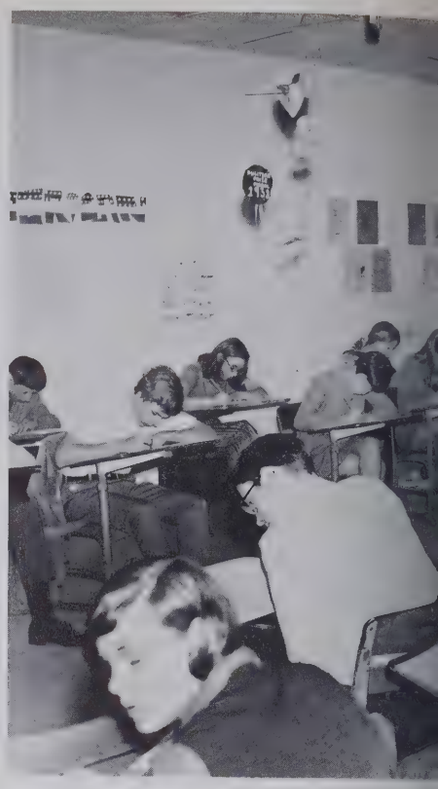

Juniors struggle through the I.Q. test.

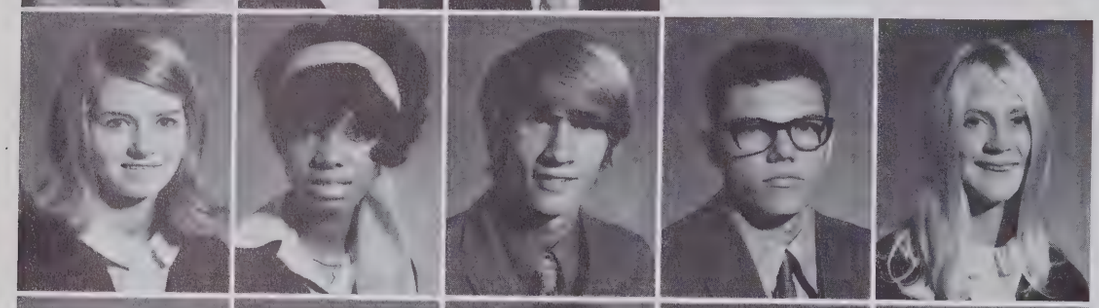

Joyce Eakins
Gail Eddie
Tommy Edge
Jimmy Edwards
Toni Efird

Steve Elkins
Bonnie Estep
Edith Fennell
Charlene Floyd
Karen Fokakis

Jackie Foster
Cathy Fryer
Jane Fussell
Becky Futch
Al Gainey

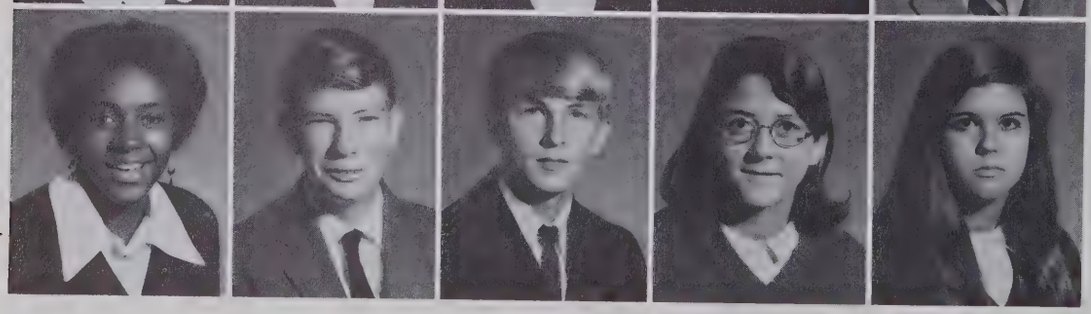

Deborah Galley
Thomas Garner
Jerry Garrett
Rosa Gaskins
Lee Ellen Gaylor

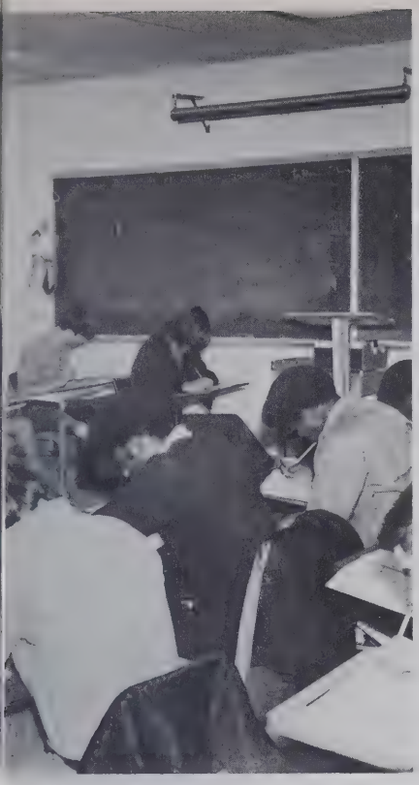

W. K. Gaylor
Willie Gibbs
Wanda Gideon

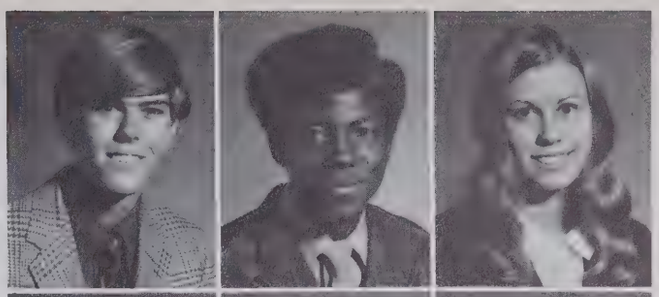

Nancy Gilles
Karen Gilmour
Bobi Golden

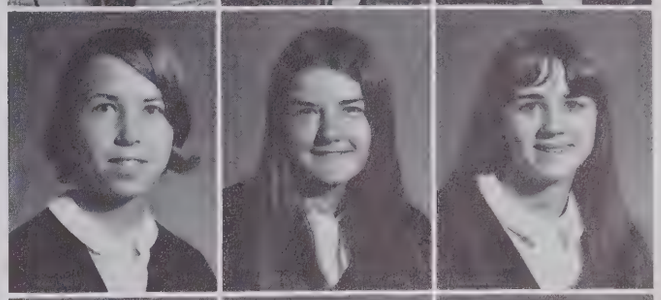

Jenny Gore
Richard Grant
Deb Grathwol

Purnell Gregory
Charles Griffin
David Groves
Jim Gummow
Mark Gurganus

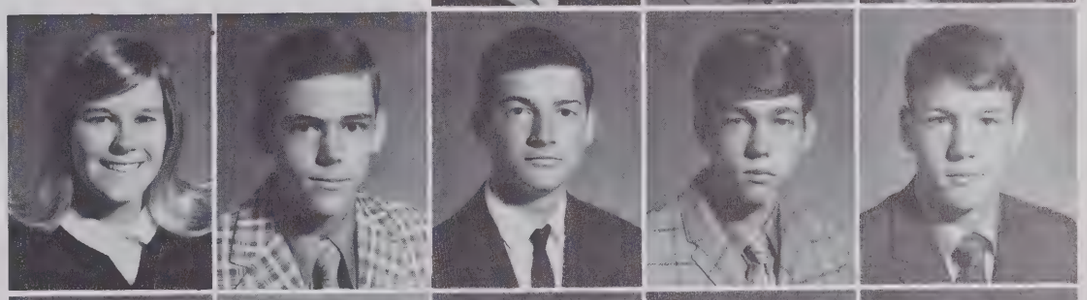

Earl Guyton
Mark Insley
Janet Hale
Bob Hall
Betsy Hamilton

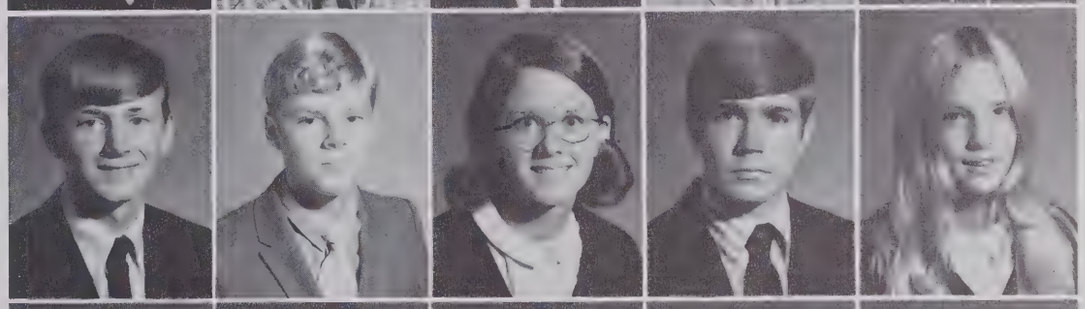

Ellis Hankins
Dawn Hardee
David Hardwick
Becky Harris
Cothran Harris

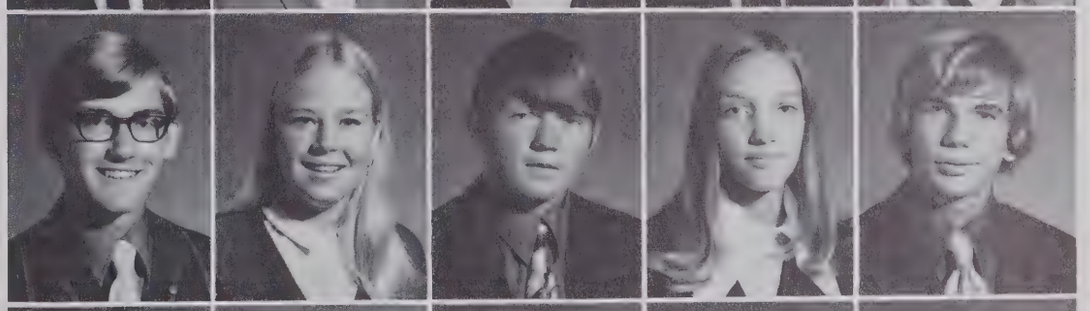

Bobbie Hart
Johnny Hawes
Becky Hayes
Marianne Hayes
Tom Head

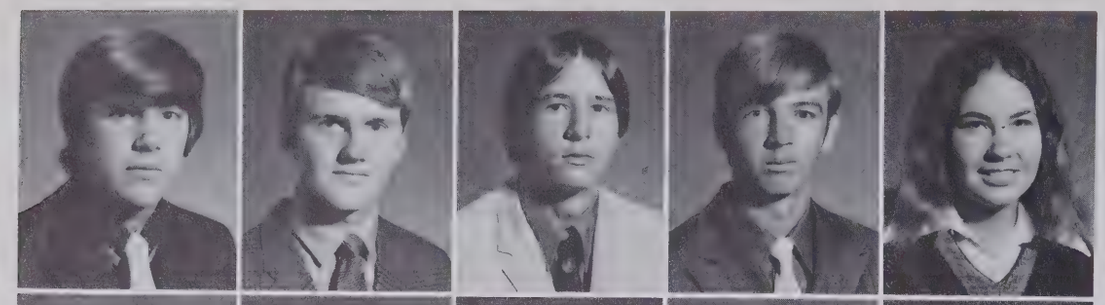

Mike Heher
Danny Helgren
Mike Henderson
Warren Henderson
Linda Hendry

Kathy Hines
Patsy Hines
Roger Hinson
Jeannie Hinton
Jack Holland

Wanda Holland
Phyllis Holleman
Robert Hollembeak
Tommy Holliday
David Holloway

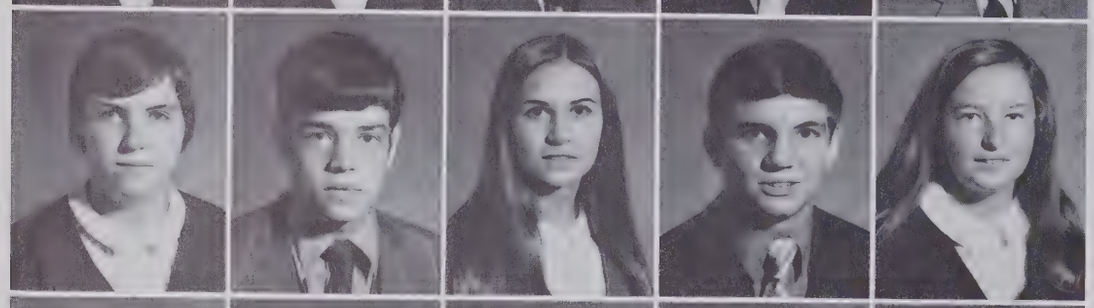

Judy Honeycutt
Wes Horne
Bette Ann Howell
Eddie Huff
Bonnie Hufham

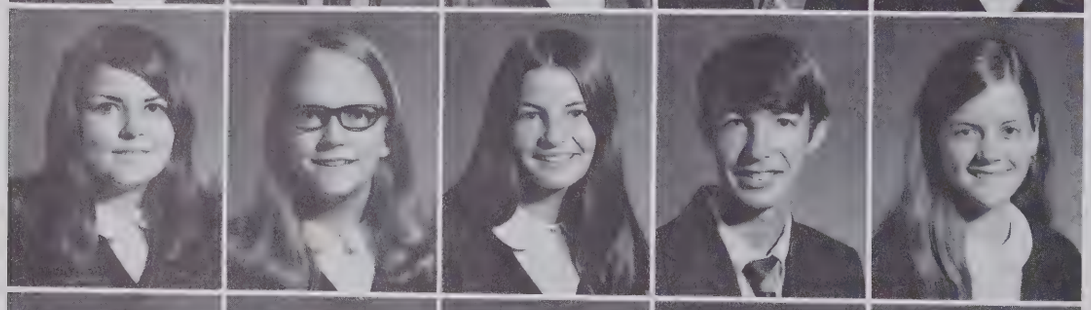

Cathy Hughes
Laura Humphries
Rose Hunley
Thomas Hunley
Meg Hunt

Valerie Hurd
Patsy Hyatt
Ray Jackson
Steve Jackson
Marsha James

Willie James
Becky Jeffers
John Johnson
Mitchell Johnson
Bubba Johnston

Denice Jones
Sandy Jones
John Jorden
Barbara Joye
Rachel Kahn

Kathy Karas
Pat Keenan
Debby Kennington
Beth King
Milly King

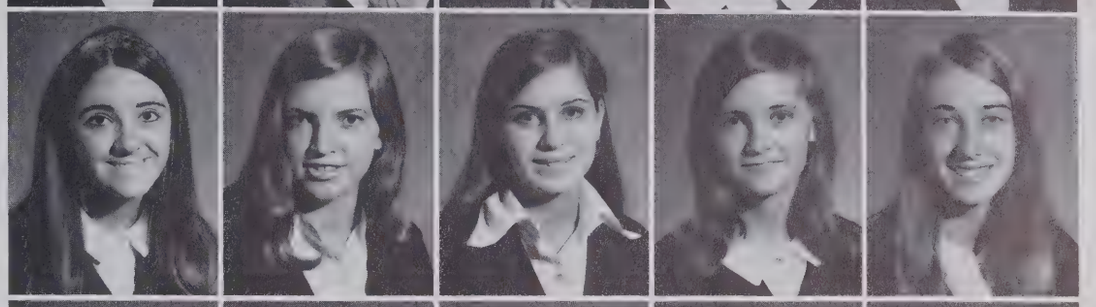

Randall King
Steve King
Tim King
Larry Kittrell
Buddy Klimek

Terry Klutz
Tommy Knight
Susan Knowles
Bette Kramasz
Karen Kusler

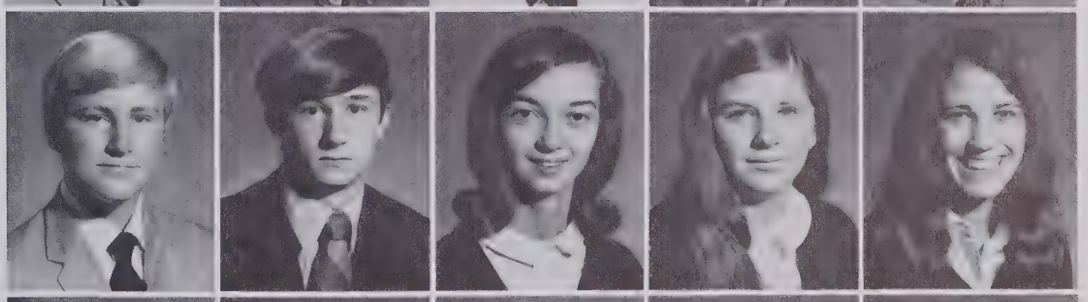

Sandra Langston
Donnie Lanier
Barbara Lawson
Barbara Lee
Jimmy Lentz

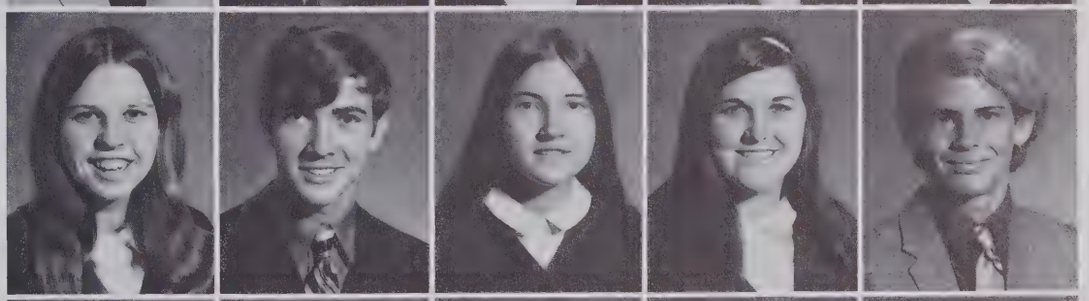

Steve Levine
Greg Lewis
Kendall Lewis
Marilyn Lewis
Jay Jay Little

Rosatta Locke
Debbie Long
Johnny Longnecker
Lynn Lowrimore
Susan Lykins

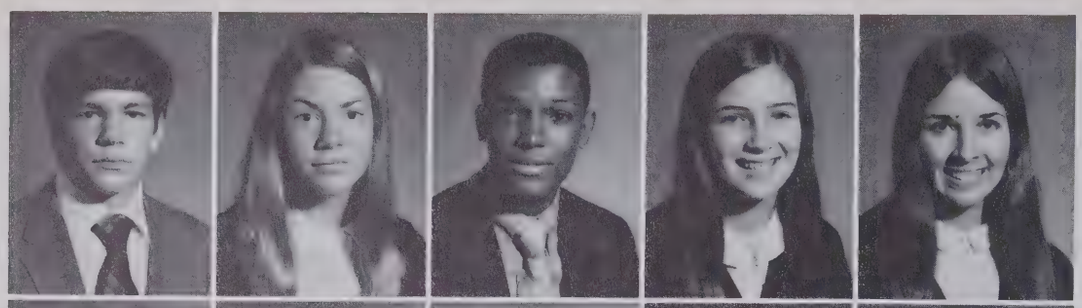

Chuck Mabry
Nancy Mabry
David Maddox
Beth Marett
Diane Marlowe

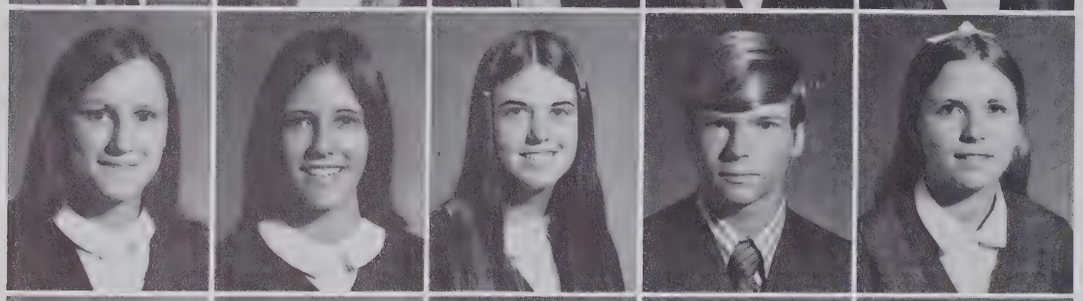

Paula Marshburn
Amy Massey
Bonnie McCafferty
John McCarley
Pam McCauley

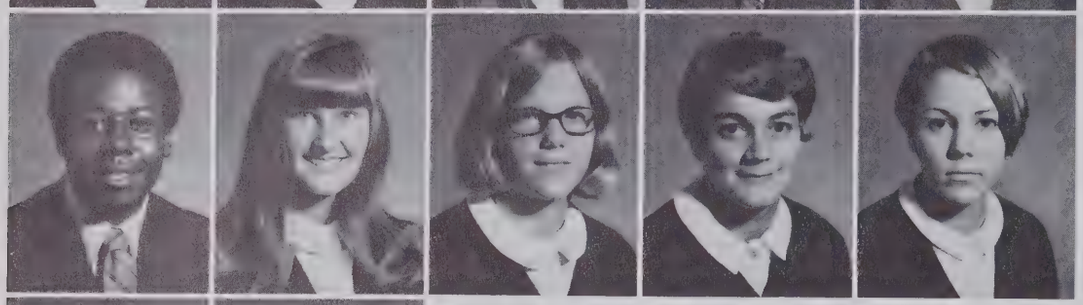

Ricardo McCrimmon
Kathy McKoy
Iris Mercer
Debbie Merritt
Dinky Merritt

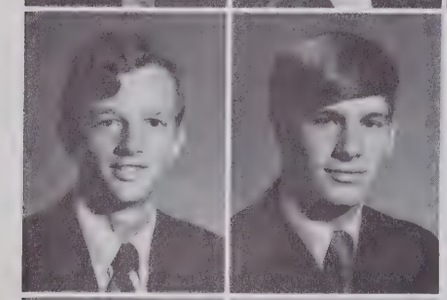

Eddie Meshaw
Bill Milholland

Pam Millinor
Butch Mintz

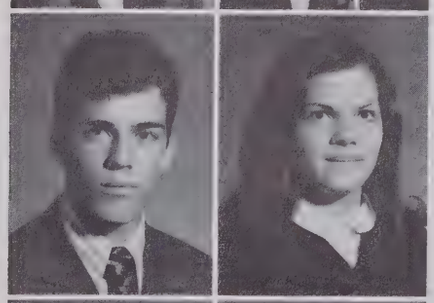

Mark Mintz
Beth Mobley

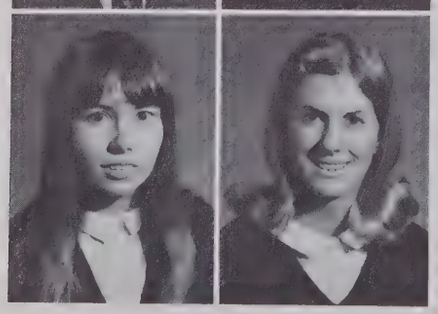

Maria Mobley
Kathi Mohr

"Smile! You're on candid camera at the junior class spaghetti supper!"

Only two more hours to go and no more spaghetti!

Susan Morris
Tom Moseley

George Muench
Beth Naylor

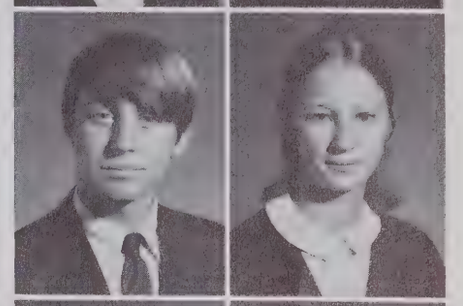

Tommy Needham
Enola Gay Nelson

Breck Newber
Everette Newman

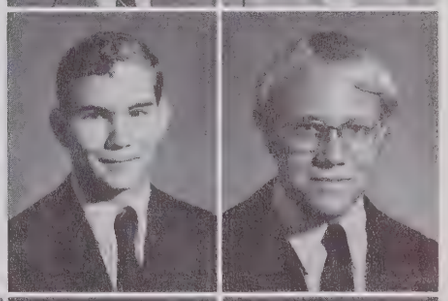

Chris Newton
Marsha Newton
Renee Norris
Bobby Oakley
Dennis O'Connor

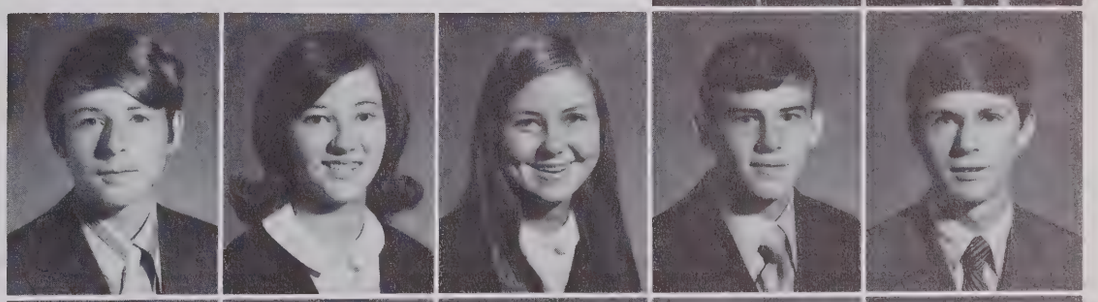

Linda Odum
John Olive
Joan Oliver
Karen O'Reardon
Sharee Ornsby

JoAnne O'Shea
Tommy Oxenfeld
Larry Park
Donald Parker
Lionell Parker

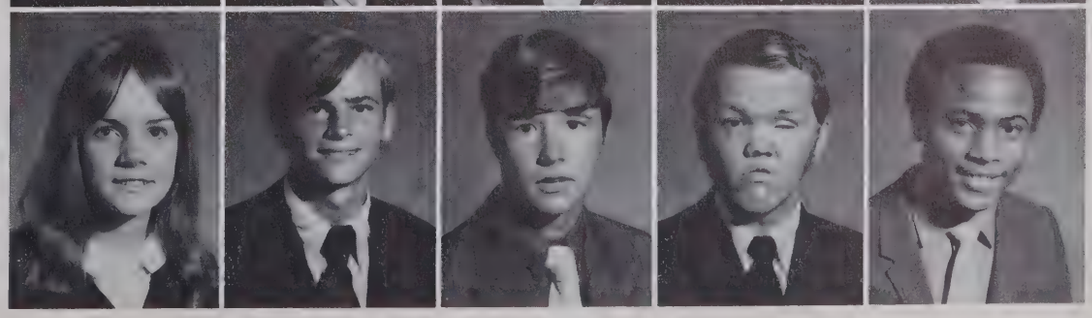

Mike Parker
Matilda Patrick
Connie Pearson

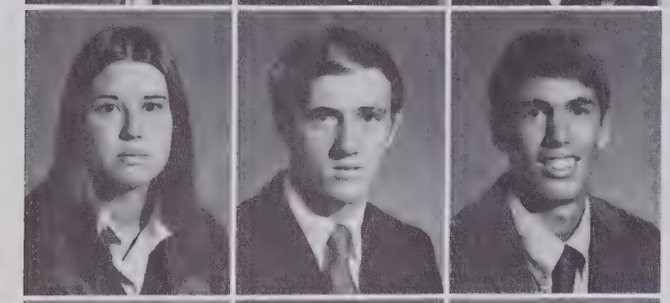

Billie Jo Perry
Ray Piner
Steve Politz

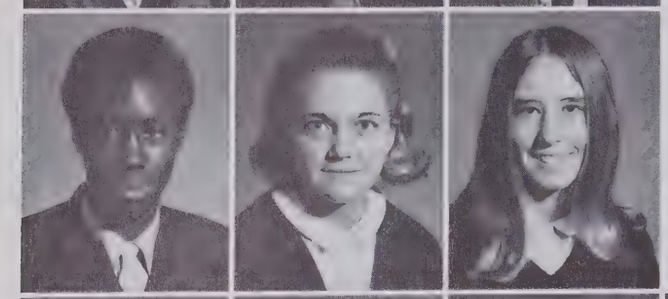

George Pompey
Robin Potter
Sandy Potter

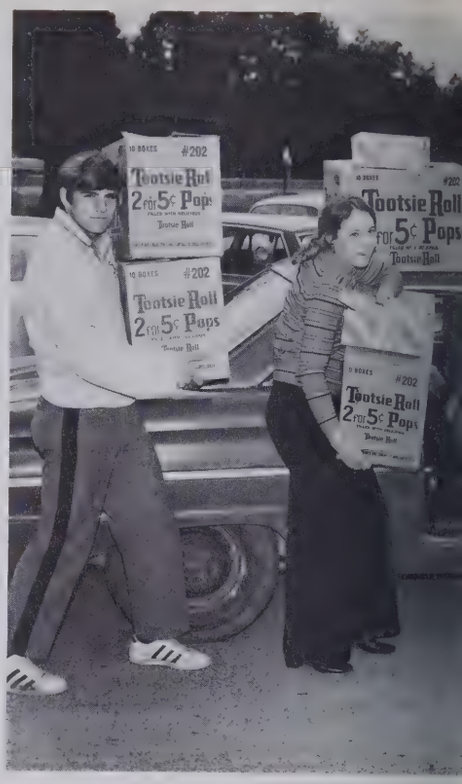

John Jordan, Jan Austin, and Aris roll-pop sale.

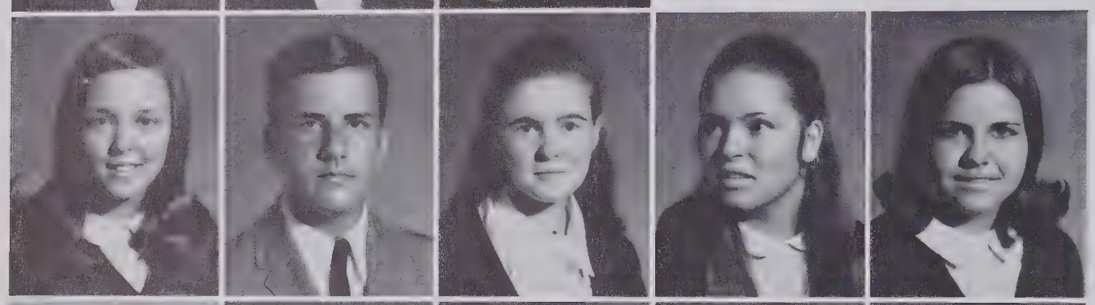

Karen Powell
Morris Powell
Charlotte Powlas
Barbara Pridgen
Beverly Pridgen

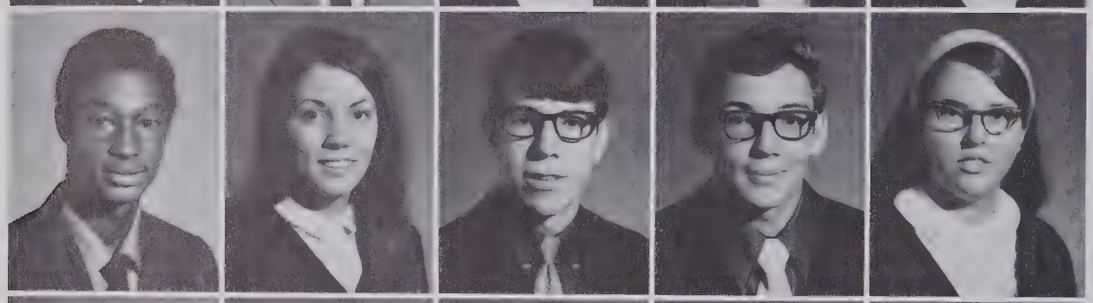

Columbus Pridgen
Dollie Pridgen
Phil Pringle
Andrew Privette
Willa Ranson

Reneé Reese
Mike Register
Sandy Retchin
Paul Reynolds
Ted Reynolds

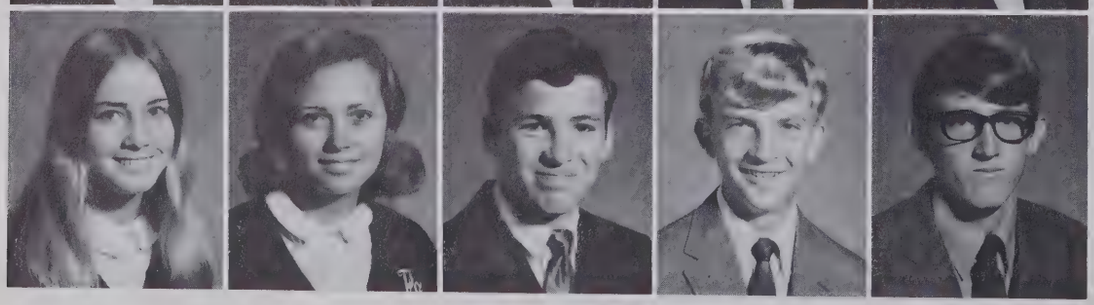

Debby Rhem
Pat Rivenbark
Tony Roberts
Danny Robertshaw
Clark Robichaux

Burwell get ready for the BIG tootsie-

Shelia Robinson
Vicki Robinson
Mark Romeo

Suzy Rooker
Danny Roop
Sandy Rouse

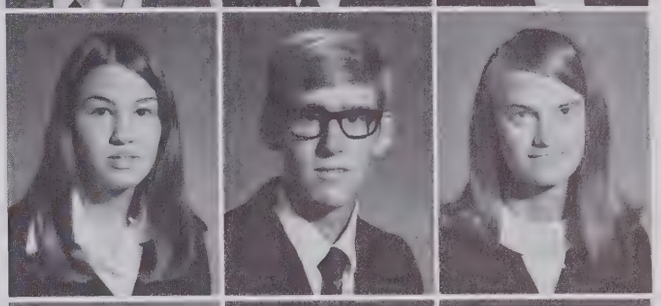

Barbara Rush
Mark Russell
Mike Salisbury

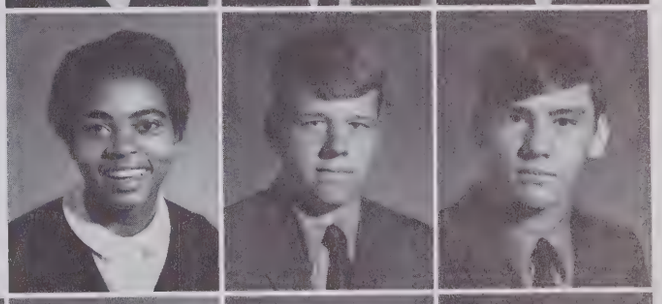

Susan Sanderson
Mike Sandlin
Ken Scott
Kenny Scott
Jerry Sellars

Bobby Sellars
Susan Shaw
Lou Shearin
Jeff Shepard
Janet Shepard

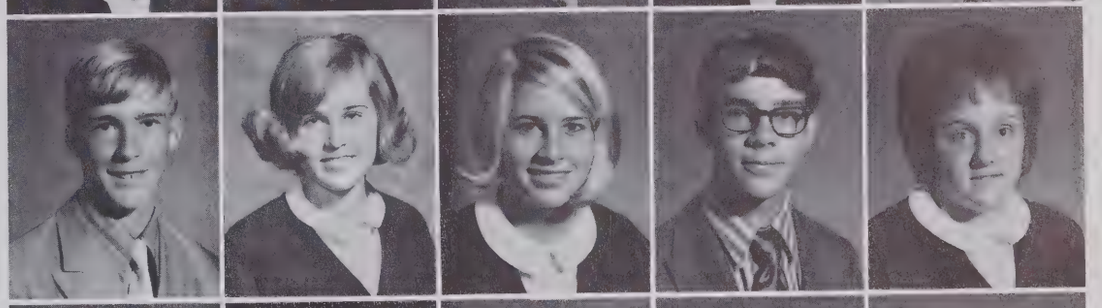

Becky Skipper
Ricky Sloan
Mattie Small
Betty Jo Smith
Curtis Smith

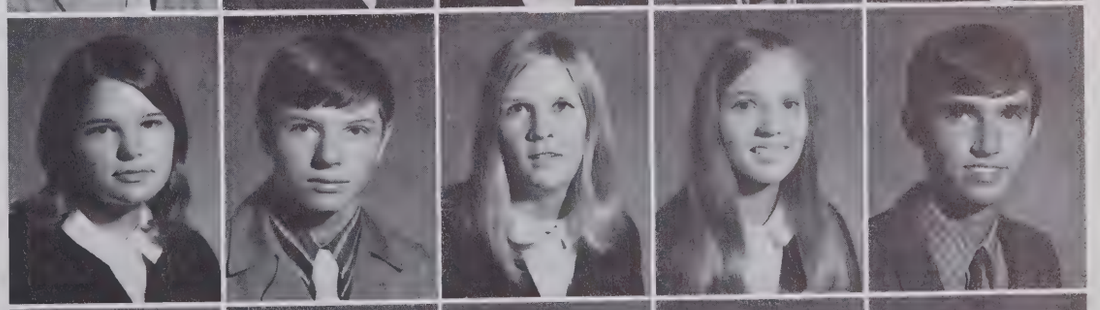

Lyn Smith
Walt Smith
Michael Solomon
Jennie Southerland
Vickie Splawn

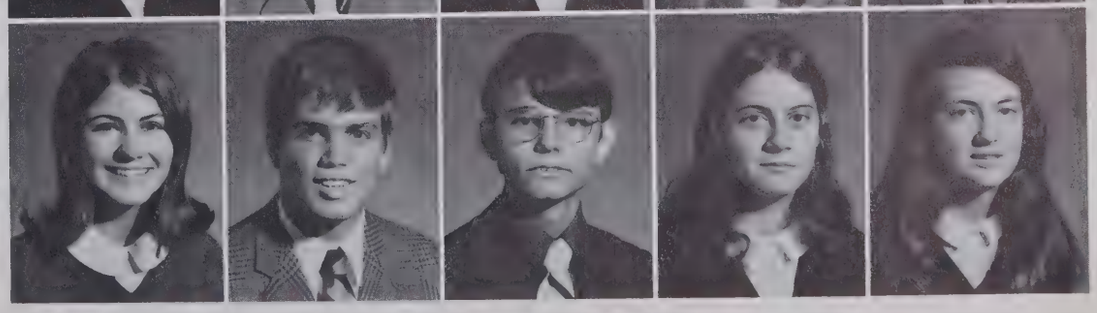

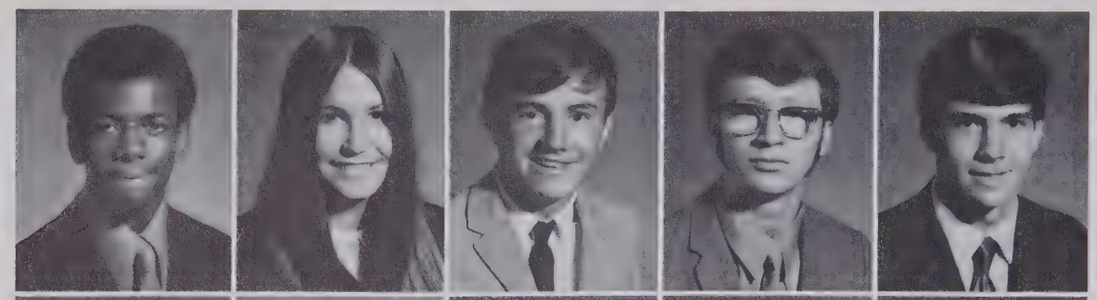

Harry Stanley
Debbie Starling
Mike Steele
Van Stephenson
Stevie Stevens

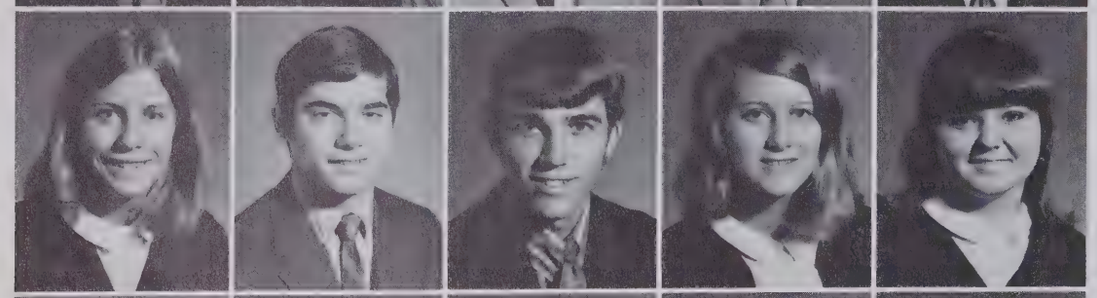

Susan Stokely
George Swain
Jay Taylor
Sheryl Taylor
Terri Taylor

Angela Thomas
Betsy Thomas
Buddy Thompson
Susan Thompson
Chris Todd

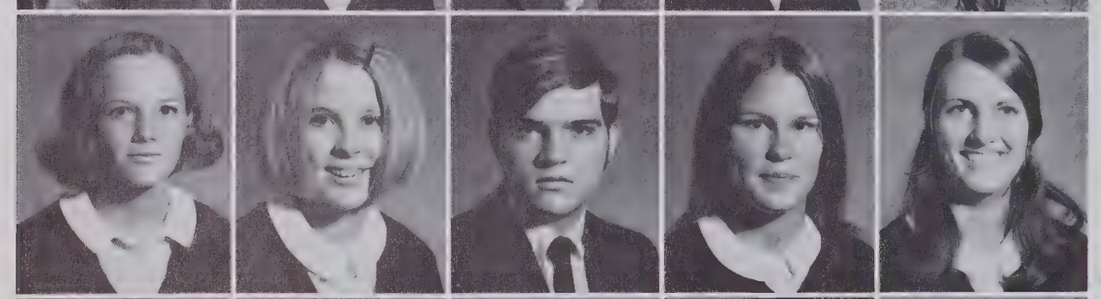

Brenda Tolbert
Robin Triplett
Kim Trobaugh
Sylvia Tucker
Cathy Turner

David Turner
Tommy Tutherow
Karen Vann
Debbie Vereen
Johnny Vogels

Brenda Waddell
Gayle Walker
Mendell Walker
Lynn Walton
Donne Ward

Debbie Warner
Janet Warren
Jere Watkins
Louis Watkins
Mike Watkins

Thurston Watkins
Karen Watson
Tommy Watters
Mike Wells
Carol Wendle

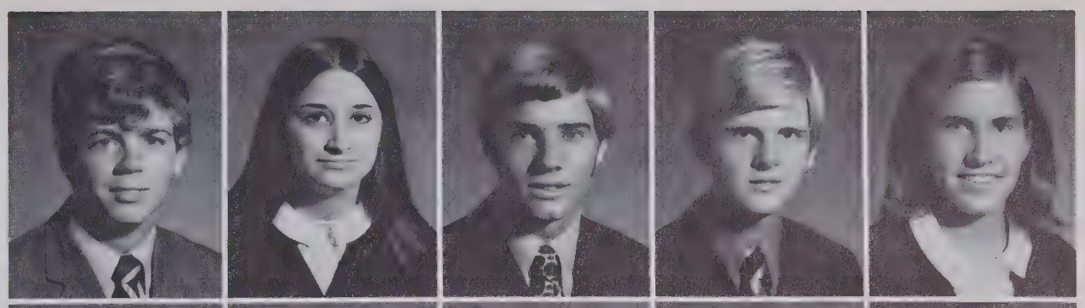

Gary Wesley
Francis West
Susan West
Ann Whitehurst
Emerson Willard

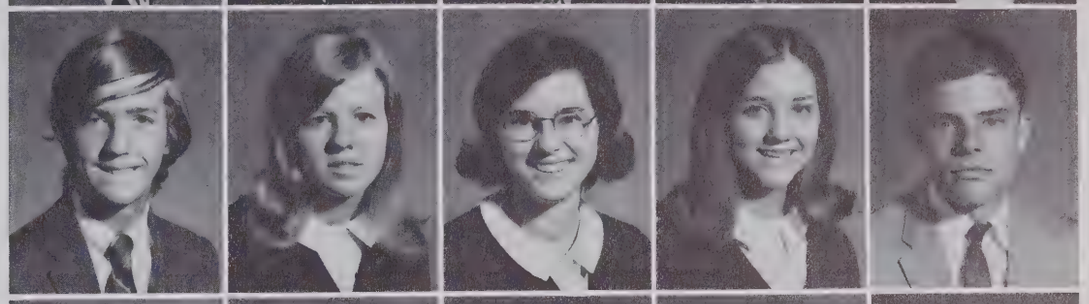

Debbie Willets
Eddie Williams
Pam Williams
Sarah Williams
Steve Williams

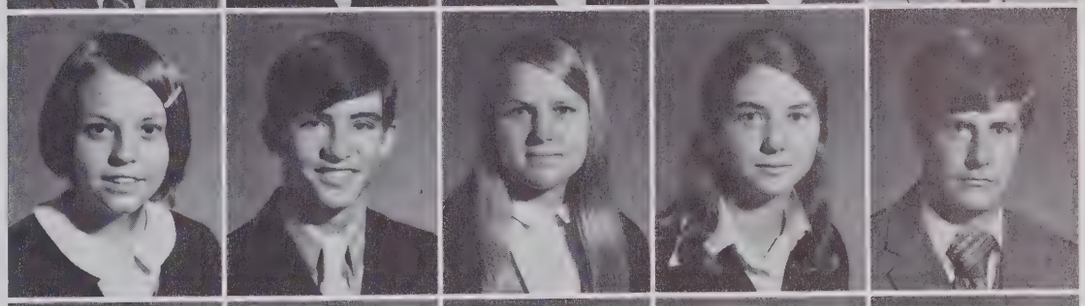

Vicki Williams
Joey Williamson
Gray Willis
Susan Willis
Ann Wilson

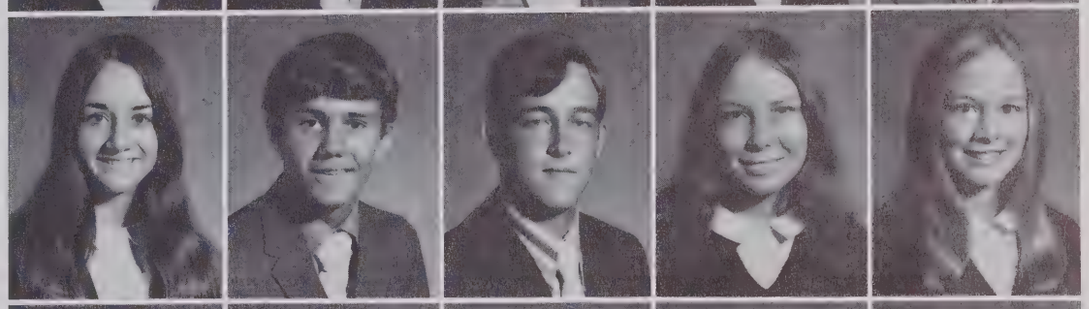

Bobby Wilson
Jimi Wilson
Debbie Wimbish
Richard Woodcock
Debbie Wrede

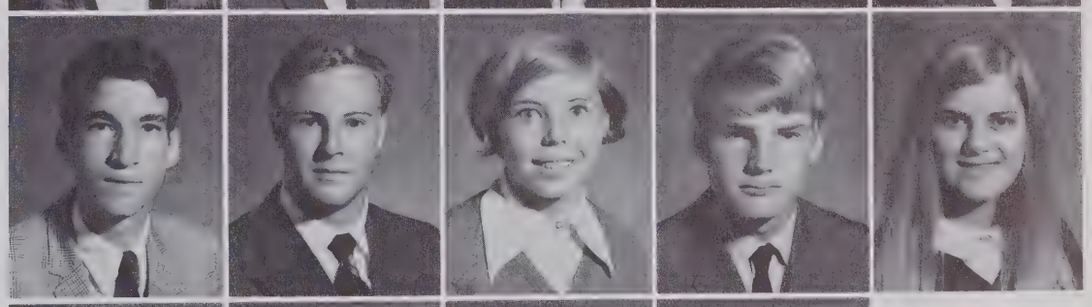

Chip Wrenn
Mike Wrubleski
David Wychel
Suzanne Yeo

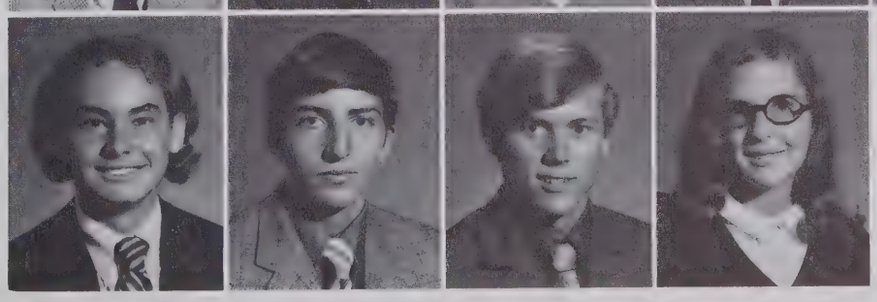

LAURA SOLOMON, President; STAN WILLIAMS, Vice-President; LESLIE BLAKEMAN, Secretary.

SENIOR CLASS

BRENDA JEAN AARON

New Hanover High School 2; Girls' Athletic Assoc. 2. Hoggard School 3, 4; ICT 4; VICA 4.

RUBY LINDA AGE

Roland-Grise School 2. Hoggard High School 3, 4.

THOMAS RANDALL AINSWORTH

Thomasville High School, Thomasville, Alabama 2. Hoggard High School 3, 4.

GARY MITCHELL ALLEN

Roland-Grise School 2. Hoggard High School 3, 4; Voyagers 3, 4; Voyagers Ensemble 3, 4.

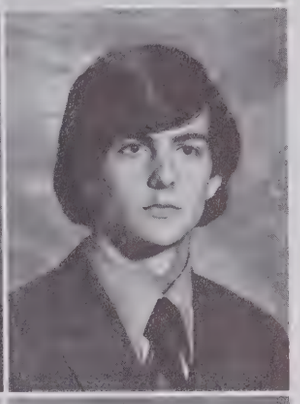

HELEN MARIE ALLEN

Roland-Grise School 2. Hoggard High School 3, 4; FHA 4; Girls' Drill Team 4.

LEONARD GREGORY ALLEN

Roland-Grise School 2. Hoggard High School 3, 4; Spanish Club 4, Secretary-Treasurer 4; Science Club 4; Tennis 4.

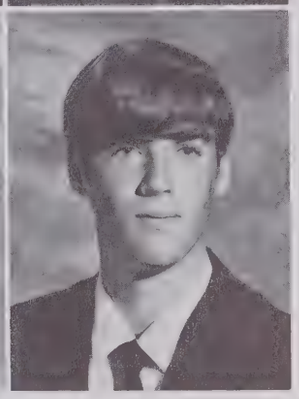

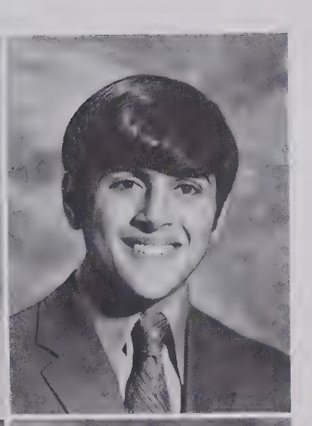

VERNELL ALLEN

Roland-Grise School 2. Hoggard High School 3, 4; Girls' Drill Team 3.

STEVEN NOAH ALPER

Roland-Grise School 2; Spanish Club 2; Mixed Chorus 2; Knights of the Inner Circle 2. Hoggard High School 3, 4; Department of Order 4; Jr. Civitans 4; Key Club 3, 4; National Honor Society 3, 4; Quill and Scroll 3, 4; Saga Staff 3, 4, Co-Business Manager 4.

VICKI LYNN ALSTATT

Leland High School 2; Executive Board 2; Jr. Varsity Cheerleader 2; Girls' Chorus 2; School Spirit Club 2; Homeroom Representative 2. Hoggard High School 3, 4; Girls' Drill Team 3; German Club 4.

CATHERINE GRACE AMATO

Roland-Grise School 2; Spanish Club 2. Hoggard High School 3, 4; School Spirit Club 3, 4; Homeroom Representative 3, 4.

WENDELL AMOS

Roland-Grise School 2. Hoggard High School 3, 4; Bus Driver 3, 4; Bus Drivers Club 3, 4; ICT 4.

DIANNE AUTRY ANDREWS

Pine Forest High School 2. Hoggard High School 3, 4.

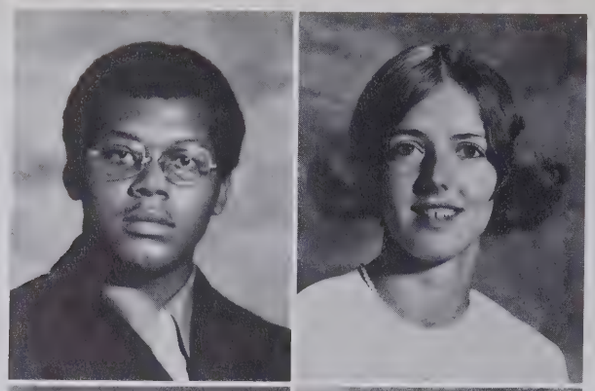

RICHARD CARPENTER ANDREWS

Cape Fear Academy 2; Sophomore Class Vice-President 2. Hoggard High School 3, 4.

SUSANNE ANDERSON

F. T. Hamilton High School, Brooklyn, New York 2. Hoggard High School 3, 4.

ROGER DALE APPLEWHITE

Hoggard High School 2, 3, 4.

RUSSELL LEROY ARTIS

Roland-Grise School 2; Symphonic Band 2. Hoggard High School 3, 4.

WILLIAM KIM AUTEN

Roland-Grise School 2; Baseball 2. Hoggard High School 3, 4; Baseball 4; Key Club 3, 4; Social Marshal 4.

VICKIE SUE AUTRY

Hoggard High School 2, 3, 4; Debating Club 2; French Club 2; Future Teachers 2, 3; School Spirit Club 2; Office Assistant 2, 3, 4.

GREGORY EVAN AVERITT

Carolina Military Academy 2; J. V. Basketball 2; J. V. Baseball 2. Hoggard High School 3, 4; Golf 4.

MARK WARREN AYERS

Oak Ridge Military Institute 2; Football 2; Biology Club 2; ROTC 2. Hoggard High School 3, 4; Baseball 3, 4; Executive Board 4; Office Assistant 3.

JAMES EMORY BALDWIN

Roland-Grise School 2. Hoggard High School 3, 4.

MICHAEL BALDWIN

Roland-Grise School 2; NJROTC. Hoggard 3, 4; Track 3; French Club 3; Basketball 2, 3, 4; Baseball 4.

MARYE CORNELIA BARDEN

Roland-Grise School 2. Hoggard High School 3, 4; Symphonic Band 2, 3, 4; Marching Band 3, 4; Executive Board 4; Keyettes 3, 4, President 4; National Honor Society 3, 4, Secretary 4; School Spirit Club 4, President 4; Student Council 3.

ANITA GAIL BAREFOOT

Roland-Grise School 2. Hoggard High School 3, 4; COO Club 4.

STEPHEN DEL BAREFOOT

Roland-Grise School 2. Hoggard High School 3, 4; Bus Drivers 3; Bus Drivers Club 3; VICA 3.

STEVE ALLEN BARNES

Roland-Grise School 2. Hoggard High School 3, 4; NJROTC 2, 3, 4; NCO Club 4.

HILDA FAYE BARNHILL

New Hanover High School 2. Hoggard High School 3, 4.

CHARLES RAY BARNWELL

Roland-Grise School 2. Hoggard High School 3, 4; ICT 4; VICA 3, 4.

STANLEY WAYNE BARTHELEW

Roland-Grise School 2. Hoggard High School 3, 4; Concert Band 2, 3; Symphonic Band 4; Stage Band 4.

CHARLES RAY BATCHELOR

New Hanover High School 2. Hoggard High School 3, 4.

IRENE EMANUEL BATOUNIS

Roland-Grise School 2. Hoggard High School 3, 4; Girls' Chorus 2, 4.

DAVID WADE BATSON

Hoggard High School 2, 3, 4.

BETTY WARN BATTS

Atkinson High School 2; FHA 2. Hoggard High School 3, 4; FHA 3, 4.

ADA KATHERINE BEASLEY

Roland-Grise School 2; Homeroom Representative 2; Mixed Chorus 2. Hoggard High School 3, 4; Executive Board 3, Class Secretary 3; Steering Committee 3; Civinettes 4; Homecoming Court 4; Voyagers 3, 4; May Court 4.

DONNA ELIZABETH BECKER

Roland-Grise High School 2; Art Club 2. Hoggard High School 3, 4; Executive Board 4; School Spirit Club 3; Social Marshal 3, 4; Spanish Club 3; Student Council 3.

JAMES STEPHEN BEEKER

Hoggard High School 2, 3, 4.

MARY CATHERINE BEEKER

Roland-Grise School 2. Hoggard High School 3, 4; Girls' Chorus 2, 3, 4.

JOHN JACOB BERMAN

Roland-Grise School 2; Track 2; Student Council 2. Hoggard High School 3, 4; Tennis 3; Key Club 3, 4; Latin Club 2, 3.

HENRY CLAYTON BEST, JR.

Roland-Grise School 2; Football 2; Track 2. Hoggard High School 3, 4; Key Club 3, 4.

MICHAEL LEE BETHEA

Roland-Grise School 2. Hoggard High School 3, 4; Voyagers 4.

ROBERT LOUIS BILLINGSLEY

New Hanover High School 2. Hoggard High School 3, 4; Baseball 2, 3, 4.

JEANNE DALE BLACKHAM

New Hanover High School 2; Student Council 2. Hoggard High School 3, 4.

ROBERT SHOEMAKER BLAIR

Roland-Grise School 2; J.V. Baseball 2. Hoggard High School 3, 4, Jr. Civitans 3, 4, Treasurer 4; NJROTC 3, 4; NCO Club 3, Sergeant-at-Arms 3; Officers Club 4, Sergeant-at-Arms 4; Sword Team 4; Civinettes Sweetheart 4.

LESLEY ANN BLAKEMAN

Roland-Grise School 2. Hoggard High School 3, 4; Executive Board 4, Senior Class Secretary 4; Keyettes 3, 4, Vice-President 4; NJROTC 4, Sponsor 4; School Spirit Club 3; Social Marshal 3; Student Council 3.

TIMOTHY AARON BLAND

Roland-Grise School 2. Hoggard High School 3, 4.

GLORIA ANN BLANTON

New Hanover High School 2. Hoggard High School 3, 4.

MARGARET SUSAN BLANTON

Roland-Grise School 2; Lab Assistant 2. Hoggard High School 3, 4; French Club 2, 3; Humanus Club 4; Office Assistant 4.

JOHN FREDRICK BOONE

Two Rivers High School, Nashville, Tennessee 2; Junior Classical League 2; Speech and Drama Club 2; Annual Staff 2. Hoggard High School 3, 4; School Spirit Club 4; Human Relations Committee 4; Drama Club 4.

SUSAN PATRICIA BOWDEN

Roland-Grise School 2. Hoggard High School 3, 4; Art Club 4; Humanus Club 4.

HELENA DELORES BOYKIN

Roland-Grise School 2. Hoggard High School 3, 4; COO 4.

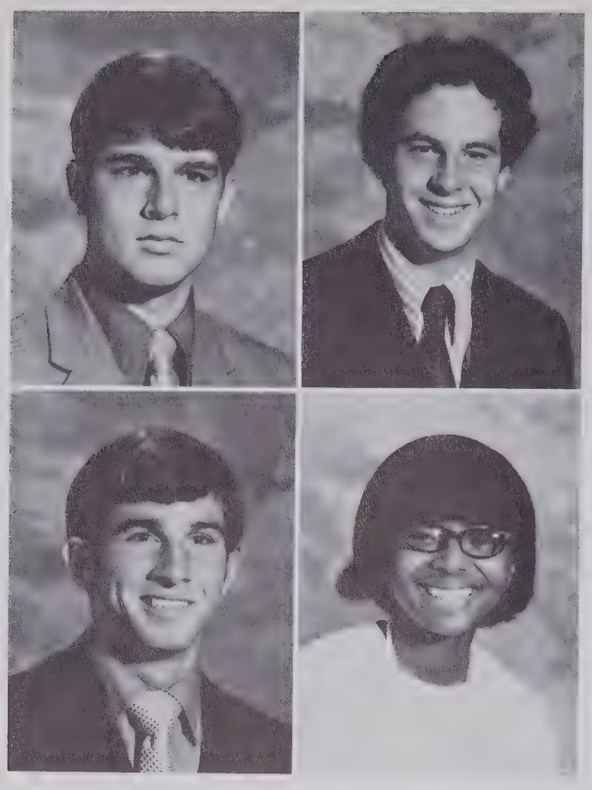

KENNITH EARL BRADSHAW

Roland-Grise School 2. Hoggard High School 3, 4; Pep Band 4; Concert Band 3; Symphonic Band 2, 4; Marching Band 2, 3, 4, Assistant Drum Major 3, Drum Major 4; Voyagers 4; Voyagers Ensemble 4.

HARRY TAYLOR BRANCH

Roland-Grise School 2. Hoggard High School 3, 4; Interact 3.

DONNALD KEITH BRIDGES

Roland-Grise 2. Hoggard High School 3, 4; Football 2, 3, 4; Baseball 2, 3, 4; Key Club 3.

BARBARA ANN BRICE

Roland-Grise School 2. Hoggard High School 3, 4; Bus Drivers 3, 4.

WILLIE ELBERT BRILEY, JR.

Lake Taylor High School, Norfolk, Virginia 2. Hoggard High School 3, 4.

GREGORY DONELL BRINKLEY

Roland-Grise School 2; Football 2. Hoggard High School 3, 4.

LINDA FAYE BRINSON

Roland-Grise School 2. Hoggard High School 3, 4.

SHEILA GAIL BRINSON

Roland-Grise School 2. Hoggard High School 3, 4; Humanus Club 3, 4; Voyagers 4; Voyagers Ensemble 4.

RENDA MAE BRITT

Roland-Grise School 2. Hoggard High School 3, 4; COO 4, Historian 4.

SHERRON DENEISE BROMLETT

Roland-Grise School 2. Hoggard High School 3, 4.

HARRY RAY BROWN

New Hanover High School 2; Radio Club 2. Hoggard High School 3, 4; Drama Club 3, 4; VICA 3, 4, President 4.

JACKLYN ANN BROWN

Roland-Grise School 2; Spanish Club 2. Hoggard High School 3, 4; School Spirit Club 3; Student Council 3; NJROTC 4; Sponsor 4.

JOYCELYN BROWN

Roland-Grise School 2. Hoggard High School 3, 4.

LARRY WALKER BROWN

New Hanover High School 2; Track 2. Hoggard High School 3, 4; VICA 2, 3, 4.

SUSAN FOX BROWN

Hanover High School 2. Hoggard High School 3, 4.

JAMES JOSEPH BRYAN

Roland-Grise School 2; J.V. Football 2; J.V. Baseball 2; Knights of The Inner Circle 2; Spanish Club 2. Hoggard High School 3, 4; Varsity Football 3; National Honor Society 3, 4; NJROTC 3, 4, NCO Club 3; Officers Club 4.

HORACE CHILDS BRYANT, JR.

New Hanover High School 2. Hoggard High School 3, 4.

SUSAN CECIL BRYANT

Roland-Grise School 2; Girls' Chorus 2; Hoggard High School 3, 4; Spanish Club 2, 3, 4; Girls' Chorus 3.

NANCY JOYCE BULLOCK

Roland-Grise School 2. Hoggard High School 3, 4; French Club 3; School Spirit Club 3, 4; VENTURE Staff 3, 4, Feature Editor 4.

JAMES MICHAEL BURKETT

New Hanover High 2. Hoggard High School 3, 4.

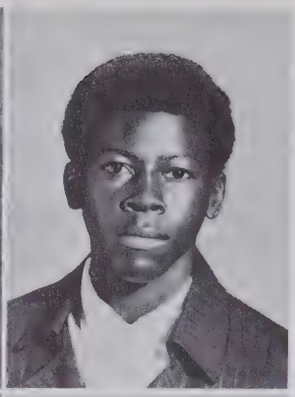

JOHN HOBSON BURTON II
Roland-Grise 2. Hoggard High School 3, 4.

FRED BUTLER
New Hanover High School 2, 3; ROTC 2, 3. Hoggard High School 4.

SHERRY EVAN CAMPBELL
Roland-Grise School 2. Hoggard High School 3, 4; Voyagers 3, 4; Civinettes 4; Social Marshal 4; Voyagers 4; Ensemble 4.

JAMES HENRY CANDADY
Roland-Grise 2. Hoggard High School 3, 4.

VERA ELIZABETH CARLTON
New Hanover High School 2. Hoggard High School 3, 4; Office Assistant 4.

MARK BOLTON CARR
Roland-Grise 2; Student Council 2; Drama Club 2, 3; Chess Club 2. Hoggard High School 3, 4; Wrestling 3; Pep Band 4; Concert 3; Symphonic Band 4; Stage Band 4; Marching Band 3, 4; School Spirit Club 4.

PATRICE ADALE CARR
Roland-Grise 2. Hoggard High School 3, 4; Humanus Club 4; Student Council 3; School Spirit Club 3, 4; Latin Club 4.

DONALD LEE CARROLL
Roland-Grise School 2. Hoggard High School 3, 4; DECA 4.

ANDY PAUL CARTER
Roland-Grise School 2. Hoggard High School 3, 4.

DEBORAH LOU CARTER
Roland-Grise School 2. Hoggard High School 3, 4.

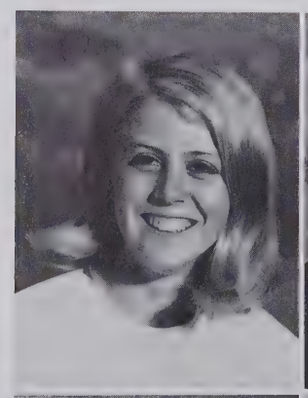

JACK GAYLOR CARTER

New Hanover High School 2; Track 2; Art Club 2; Government Club 2; ROTC 2; Cape Fear Rifles 2; Drill Team 2. Hoggard High School 3, 4; NJROTC 3, 4; NCO Club 3, Secretary 3; Officers Club 4, Secretary 4; Hoggard Rifles 3, 4; Queen's Honor Guard 3, 4, Commander 3.

JAMES EDISON CARTER, JR.

Roland-Grise 2; Concert Band 2. Hoggard High School 3, 4; Golf 2, 4; Pep Band 3, 4, President 4; Symphonic 3, 4; Stage Band 2, 3, 4; Marching 3, 4; School Spirit Club 4.

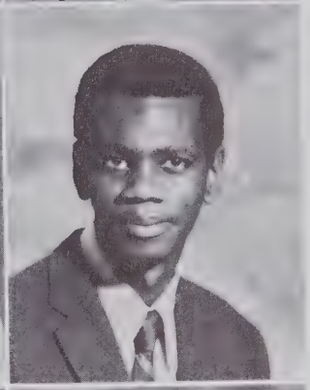

JANICE FAYE CAUSEY

Roland-Grise School 2. Hoggard High School 3, 4; Humanus Club 4.

CALVIN SINCLAIR CHADWICK

Roland-Grise School 2. Hoggard High School 3, 4.

KACEY ANNE CHAPP

Roland-Grise School 2; Newspaper Staff 2; Spanish Club 2. Hoggard High School 3, 4; Drama Club 3, 4; Art Club 4.

MICHAEL LEWIS CLARK

Roland-Grise School 2. Hoggard High School 3, 4; NJROTC 2, 3, 4; Drill Team 2, 3, 4; NCO Club 3, President 3; Sword Team 4; Officers Club 4, President 4; Science Club 4, Secretary 4.

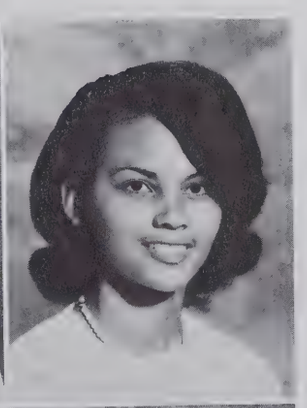

DOXIENE COLE

Roland-Grise School 2; FHA 2; Girls' Chorus 2. Hoggard High School 3, 4; ICT 4; VICA 4.

MICHAEL DALE COLEMAN

Roland-Grise 2. Hoggard High School 3, 4; NJROTC 3, 4; NCO Club 3; Hoggard Rifles 3, 4; Sword Team 3, 4; Officers Club 4.

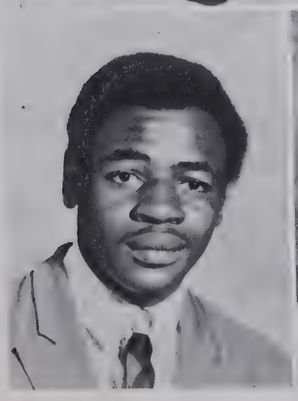

WILLIAM DEAN COOPER

Hoggard High School 2, 3, 4; Concert Band 2, 3; Marching Band 2, 3.

ROSEMARY COSTIN

Roland-Grise School 2; French Club 2. Hoggard High School 3, 4; FHA 2, 3.

ALICE ALIENE COXE

Roland-Grise School 2; Mixed Chorus 2; Spanish Club 2. Hoggard High School 3, 4; Art Club 3; Student Council 3; Tennis 3, 4; Civinettes 4.

MARION ELIZABETH CRAIG

Roland-Grise School 2. Hoggard High School 3, 4; Introductory Chorus 3; Girls' Chorus 2, 4.

MICHAEL HOLMES CREWS

Roland-Grise School 2. Hoggard High School 3, 4.

TERESA MERLE CRIBB

West-Columbus High School 3; J.V. Varsity 2; National Honor Society 2; Student Council 2; School Spirit Club 2. Roland-Grise School 2; Office Assistant 2; Spanish Club 2; School Spirit Club 2. Hoggard High School 3, 4; NJROTC Sponsor 4.

AL KENNETH CROMARTIE

Roland-Grise School 2. Hoggard High School 3, 4.

MARGUERITE ANN CROWLEY

Bishop England, Charleston, South Carolina 2; Track 2; Basketball 2; Cheerleader 2, Captain 2; Riding Club 2; World Affairs Club 2, President 2. Hoggard High School 3, 4; Bible Club 4.

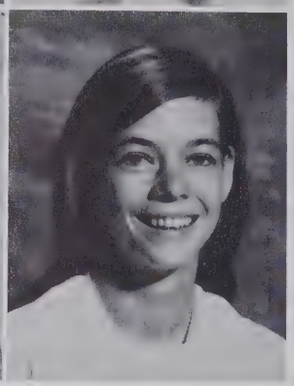

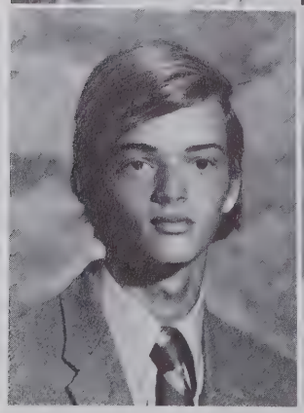

CATHY LYNN CRUMP

Roland-Grise School 2; Girls' Chorus 2. Hoggard High School 3, 4; Quill and Scroll 3, 4; SAGA Staff 3, 4, Editor-in-Chief 4; School Spirit Club 3; Social Marshal 4.

ADDIE JOHNSIE VERNETTA DANIELS

New Hanover High School 2; Drama Club 2. Hoggard High School 3, 4; DECA 3, 4; Library Assistant 3.

JOSEPH DAVID

Williston High School 2. Hoggard High School 3, 4.

DIANE DAVIS

Roland-Grise School 2. Hoggard High School 3, 4; Civinettes 4.

HOWARD OLANDO DAVIS

Roland-Grise School 2. Hoggard High School 3, 4; Voyagers 3, 4; Voyagers Ensemble 4.

MARION GRAHAM DAVIS

Roland-Grise School 2. Hoggard High School 3, 4; Humanus Club 4; Student Council 4.

PAULA DENISE DAVIS

Roland-Grise School 2; Newspaper Staff 2. Hoggard High School 3, 4; Civinettes 2, 3, 4, Vice-President 3, Treasurer 4; Executive Board 4; Homecoming Court 4; Lab Assistant 4; National Honor Society 3, 4; Quill and Scroll 3, 4; SAGA Staff 3, 4, Activities Editor 4; School Spirit Club 2, 3, 4; Spanish Club 3, 4, Vice-President 3; May Queen 4.

RICHARD LEE DAVIS

Roland-Grise School 2; NJROTC 2; Drill Team 2. Hoggard High School 3, 4; Voyagers 3; Voyagers Ensemble 3.

JOAN RENE D'AUBOUR

Roland-Grise School 2; Art Club 2; Girls' Drill Team 2; Library Assistant 2. Hoggard High School 3, 4; DECA 3, 4, Public Relations Officer 4; School Spirit Club 3.

SUSAN CAROLE DERMID

Roland-Grise 2. Hoggard High School 3, 4; Voyagers Accompanist 3, 4, President 4; Voyagers Ensemble Accompanist 3, 4; Office Assistant 4; Civinettes 4.

KRISTY LYN DODD

Hendersonville High School 2; Future Nurses 2; Drama Club 2; Forensics Club 2; Medical Explores 2. Hoggard High Club 3, 4; Humanus Club 4; School Spirit Club 4.

MARQUERITE DORSEY

Roland-Grise School 2. Hoggard High School 3, 4.

DELONNA LEE DOWDY

Roland-Grise School 2; Jr. Varsity Cheerleader 2; Girls' Chorus 2. Hoggard High School 3, 4; Civinettes 3, 4; Executive Board 4, Secretary of Finance 4; Office Assistant 3, 4; School Spirit Club 3, 4, Secretary 3; Homeroom Representative 3.

KIM EDWARD DOWNING

Roland-Grise School 2; Concert Band 2; Marching Band 2; NJROTC 2, Drill Team 2. Hoggard High School 3, 4; Concert Band 4; Marching Band 3, 4, Drum Captain 4; Drama Club 3; NJROTC 3.

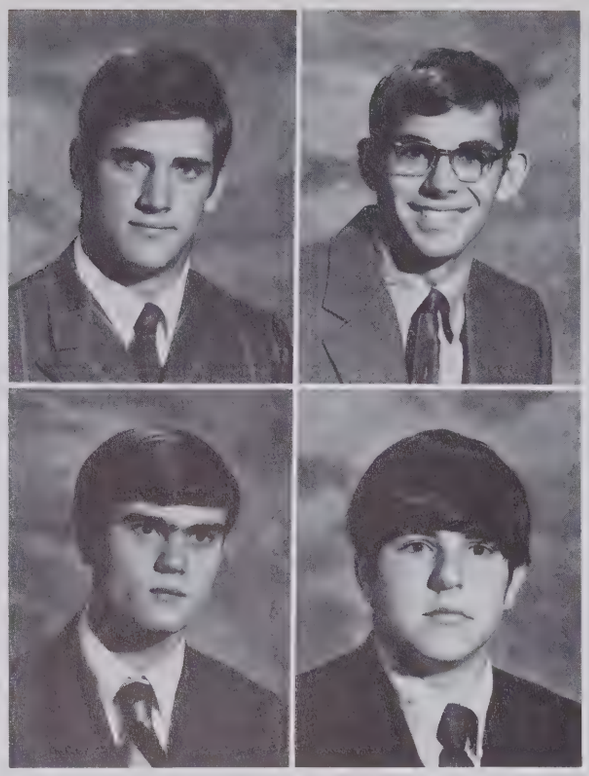

BARRY JAMES DOYLE

Moeller High School, Cincinnati, Ohio; 2, 3; Monogram Club 2, 3; Football 2, 3; Track 2, 3. Hoggard High School 4; Football 4; Wrestling 4.

MITCHELL LEE DUTCH

Roland-Grise School 2. Hoggard High School 3, 4; Lab Assistant 4; NJROTC 3, 4, NCO Club 3; Officers Club 4.

ROBERT EUGENE EDWARDS

Roland-Grise School 2. Hoggard High School 3, 4.

ALLEN DUANE ELKINS

Mannheim High School, Germany, Southport High School 2; Golf 2; Wrestling 2; Soccer 2. Hoggard High School 3, 4; Basketball 3; Golf 3, 4; Pep Band 4; Concert Band 3, 4; Marching Band 3, 4; German Club 4.

WILLIAM GREG ELLISON

New Hanover High School 2; Homeroom Representative 2; Basketball, 2. Hoggard High School 3, 4; Homeroom Representative 3.

ELEANOR LYNN ERDOESY

Stranahan High School, Ft. Lauderdale, Florida 2, 3. Hoggard High School 4.

RAMONA SUZANNE EVANS

Roland-Grise School 2. Hoggard High School 3, 4.

ROBERT DALE EVANS

Roland-Grise School 2. Hoggard High School 3, 4.

CARL THOMAS EVERETTE

New Hanover High School 2. Hoggard High School 3, 4.

WILLIAM EARL FAIRCLOTH

Hoggard High School 2, 3, 4; Art Club 2; Track 2; NJROTC 3, 4.

MARVIN SHANE FARMER

Roland-Grise School 2. Hoggard High School 3, 4; NJROTC 2, 3, 4; NCO Club 3, Treasurer 3; Officers Club 4, Treasurer 4; Drill Team 4, Commander 4; Science Club 4, President 4.

BENJAMIN FRANKFOR FARROW, JR.

Roland-Grise 2. Hoggard High School 3, 4.

DEBORAH KAY FARROW

New Hanover High School 2. Hoggard High School 3, 4.

SHEILA DENICE FARROW

Roland-Grice School 2; FHA 2. Hoggard High School 3, 4; ICT 3, 4, Editor 4; VICA 3, 4, Editor 4.

WILLIAM MICHAEL FARROW

Roland-Grise School 2. Hoggard High School 3, 4; ICT 3, 4; NJROTC 3, 4; VICA 3, 4, Treasurer 4.

BOBBIE RAE FAW

Roland-Grise School 2. Hoggard High School 3, 4; COO 4, Treasurer 4; Humanus Club 4.

DELORES FENNELL

New Hanover High School 2, 3; H. R. Representative 2; FHA 3. Hoggard High School 4.

JUDY KARAN FINKELSTEIN

Roland-Grise School 2; Journalism 2; French Club 2. Hoggard High School 3, 4; Lab Assistant 4; Quill and Scroll 3, 4; SAGA Staff 3, 4, Student Life Editor 4; School Spirit Club 3.

MARSHALL PAUL FISHER

Roland-Grise School 2; Baseball 2; Interact 2. Hoggard High School 3, 4; Football 4; Interact 3.

SUSAN WILLIAMS FLEWWELLIN

Roland-Grise School 2. Hoggard High School 3, 4.

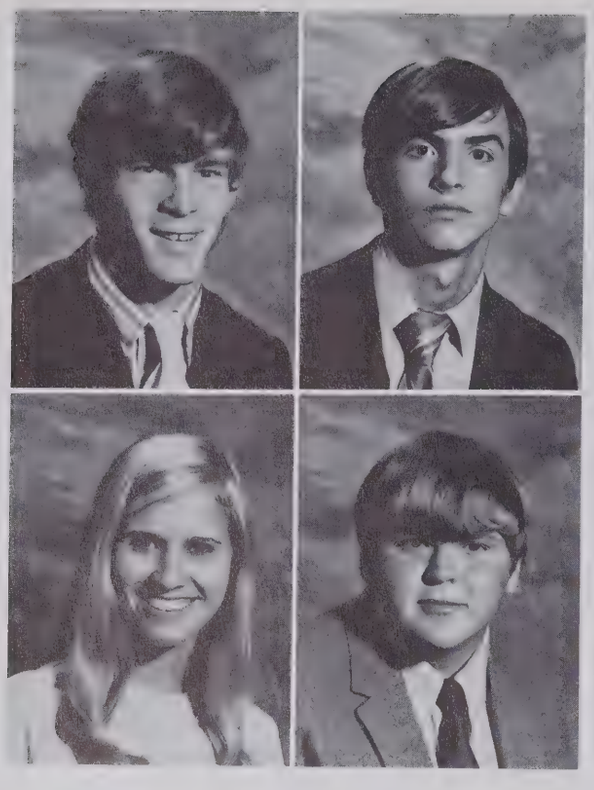

SHAWN TIMOTHY FLEWELLIN

New Hanover High School 2. Hoggard High School 3, 4; Office Assistant 4; VICA 3, 4.

DAVID DWAN FLOWERS

Lawton High School, Lawton, Oklahoma 2, 3; Track 2, 3; French Club 2; ROTC 2. Hoggard High School 4; DECA 4.

FAYE CAROL FLYNN

Roland-Grise School 2. Hoggard High School 3, 4; School Spirit Club 3, 4; Social Marshal 4.

WILLIAM JEFFREY FOUNTAIN

Roland-Grise School 2. Hoggard High School 3, 4; Concert Band 3; Symphonic Band 2, 4; Stage Band 2, 3, 4.

DAVID VINCENT FOX

Roland-Grise School 2; Advanced Chorus 2. Hoggard High School 3, 4; Humanus Club 4.

SOGNIA RENATA FOY

Roland-Grise School 2; Spanish Club 2. Hoggard High School 3, 4; COO 4, President 4.

KENNETH BERNARD FRANKS

New Hanover High School 2. Hoggard High School 3, 4.

CHARLOTTE ANN FRICKS

Norview High School, Norfolk, Virginia 2, 3; Library Club 2, Assistant 2; Office Assistant 2, 3. Hoggard High School 4.

MEL WEBSTER FRYAR

Roland-Grise School 2; Spanish Club 2, President; Student Council 2. Hoggard High School 3, 4; Golf 3, 4; Social Marshal 3; Key Club 3, Vice-President 3; Lab Assistant 4; Commencement Usher 3.

LUCY ANN GADDY

Roland-Grise School 2. Hoggard High School 3, 4; Girls' Chorus 2, 3; Drama Club 3.

RANDY THOMAS GAINEY
Roland-Grise School 2. Hoggard High School 3, 4.

BILLY MARION GANTT
Roland-Grise School 2. Hoggard High School 3, 4; Jr. Civitans 3; Vice-resident 3; Interact 3; Library Assistant 4.

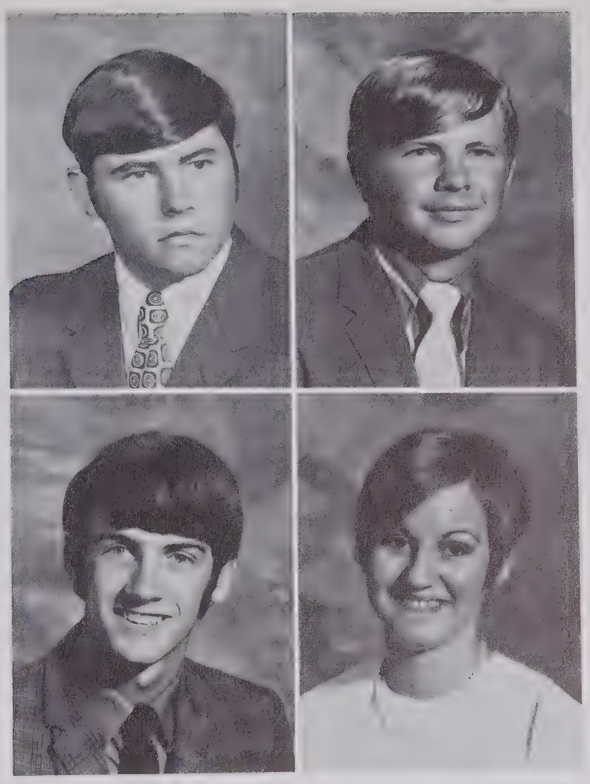

MICHAEL LEE GARNER
Roland-Grise 2. Hoggard High School 3, 4; Bus Driver 3, 4; Bus Drivers Club 3, 4, Vice-President 3, President 4.

DREAMA LEA GARRIS
Roland-Grise School 2. Hoggard High School 3, 4.

JOHN HENRY GEE
New Hanover High School 2; Art Club 2; Baseball 2; Tennis 2; Drama Club 2; Spanish Club 2. Hoggard High School 3, 4.

ELIZABETH JEAN GEMMILL
Roland-Grise School 2. Hoggard High School 3, 4; School Spirit Club 3, 4; Student Council 3; Civinettes 4; NJROTC 4; Sponsor 4.

PATTY LOU GEORGE
New Hanover High School 2. Hoggard High School 3, 4; FHA 3, Secretary 3; Debating Club 4.

SAMUEL GIBBS, JR.
Roland-Grise School 2. Hoggard High School 3, 4.

VELMA GAYNELL GIBBS
New Hanover High School 2; Popular Music Club 2. Hoggard High School 3, 4; French Club 3; Girls' Drill Team 3, 4; Future Teachers 3; SAGA 4; School Spirit Club 4; Tri-Hi-Y 3, 4, President 4; Civinettes 3, 4; Department of Order 4; Quill and Scroll 4.

RICHARD LYLE GILLES
Roland-Grise School 2. Hoggard High School 3, 4; Humanus Club 4; Lab Assistant 4; Science Club 4.

DEBORAH ANNE GIMPLE

Roland-Grise School 2; Knights of the Inner Circle 2; May Queen 2. Hoggard High School 3, 4; FTA 3; Lab Assistant 4; National Honor Society 3, 4; Spanish Club 2, 3, 4, President 4; Constitutional Review Board 4, Secretary 4.

JUDITH GISONNA

Roland-Grise School 2. Hoggard High School 3, 4; Office Assistant 4; School Spirit Club 3, 4; Student Council 3; Science Club 4.

CAROLE DIANE GLEASON

Lee High School, Montgomery, Alabama 2, 3. Hoggard High School 4; German Club 2, 4.

ROBERT EARL GLOVER

Roland-Grise School 2; Golf 2; Audio-Visual Aids Club 2; Hoggard High School 3, 4; COO 3; Key Club 3.

ERNEST GORDEN

Roland-Grise School 2. Hoggard High School 3, 4; Bus Driver 3, 4; Bus Drivers Club 3, 4; Radio and Electronics Club 3; VICA 3.

SAMUEL WEBSTER GORE

Roland-Grise School 2; ROTC 2. Hoggard High School 3, 4; ICT 3; VICA 3, Vice-President 3.

LAURA DEANES GORNTO

Roland-Grise School 2; Bulletin Board Committee 2. Hoggard High School 3, 4; Art Club 3, 4, Secretary-Treasurer 4; Spanish Club 4.

ERNEST ELBRIDGE GRAINGER, JR.

Roland-Grise School 2; Football 2; Hoggard High School 3, 4.

CAROL LEIGH GRASS

Roland-Grise School 2; Girls' Sofetball 2; Girls' Chorus 2; Introductory Chorus 2. Hoggard High School 3, 4; ICT 4; VICA 4.

CAROLE LORRAINE GREENOUGH

Roland-Grise School 2. Hoggard High School 3, 4; COO 4.

BARBARA LEE GRICE

Roland-Grise School 2. Hoggard High School 3, 4; COO 4; Humanus Club 4.

MIKE GERHARDT GROHMAN

Roland-Grise School 2. Hoggard High School 3, 4; Marching Band 2; Stage Band 2, 3; Symphonic Band 2, 3; Pep Band 3, 4.

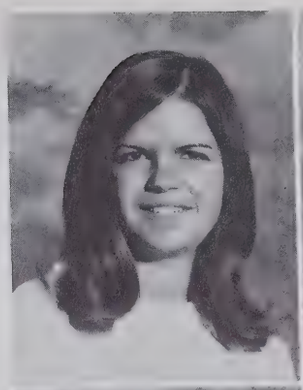

DORAGENE GURGANUS

Roland-Grise School 2; Advanced Chorus 2; Spanish Club 2. Hoggard High School 3, 4; Drama Club 4; Quill and Scroll 3, 4; SAGA Staff 3, 4, Sophomore Class Editor 4; Voyagers 3, 4, Vice-President 4; Voyagers Ensemble 4.

TERESA LEA GUY

New Hanover High School 2; Marching Band 2. Hoggard High School 3, 4; Concert Band 3; Symphonic Band 4; Marching Band 3, 4.

DOUGLAS EUGENE HAAS

Roland-Grise School 2; Debating Club 2; ICT 2; Monogram Club 2. Hoggard High School 3, 4; Art Club 3, 4; Audio-Visual Aids Club 4; Drama Club 4; Library Assistant 4.

KEITH ALAN HALES

Roland-Grise School 2. Hoggard High School 3, 4; Debating Club 3, 4; Humanus Club 3, 4, President 4; Lab Assistant 4; Latin Club 4; Spanish Club 3.

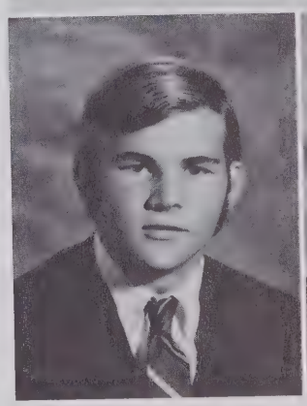

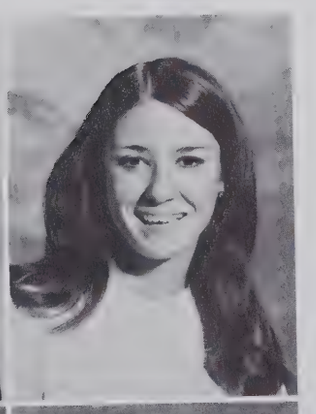

DONALD LEANORD HALL

Williston High School 2; Audio-Visual Aids Club 2; ROTC 2; Office Assistant 2; ICT 2. Hoggard High School 3, 4; ICT 3; VICA 4.

PENNE RENEE HALL

James Kenan High School 2, 3; FHA 2, 3. Hoggard High School 4; DECA 4.

SUELLEN HALL

Glade Valley High School 2; Class President 2. Hoggard High School 3, 4; Executive Board 3, 4; FHA 3, President 3; FHA Garden Club 3, President 3; Humanus Club 3; Lab Assistant 4; Social Marshal 4.

LARRY TRACY HAM

Roland-Grise School 2; Baseball 2; Advanced Chorus 2; Student Council 2. Hoggard High School 3, 4.

MITCHELL DALE HARDISON

Grifton High School 2; Class President 2; Student Council 2; Science Club 2; Marshal 2; Beta Club 2; School Spirit Club 2. Hoggard High School 3, 4; National Honor Society 3, 4; Key Club 3, 4; Football 2, 3, 4; Basketball 2; Baseball 2, 4; Wrestling 3; Morehead Scholar Finalist 4.

LINDA LEIGH HARMON

Roland-Grise School 2. Hoggard High School 3, 4; Office Assistant 3; Voyagers 3, 4; Voyagers Ensemble 4; Student Director 4.

JAMES MICHAEL HARRELL

New Hanover High School 2; ROTC 2. Hoggard High School 3, 4; ICT 4; VICA 4.

JAMES PINCKNEY HARRIS, JR.

Roland-Grise School 2; Track 2. Hoggard High School 3, 4; Football 2, 3, Manager 3; Office Assistant 3, 4.

ELLA LARNEiCE HARRISON

Roland-Grise School 2. Hoggard High School 3, 4; FHA 2, 3, 4; Girls' Drill Team 3; Home Room Representative 4; Office Assistant 4.

WINNIE RUTH HARVIN

Roland-Grise School 2. Hoggard High School 3, 4; FHA 2, 3, 4; Girls' Chorus 3; Social Marshal 3; Voyagers 4; Tri-Hi-Y 3, 4; Executive Board 4.

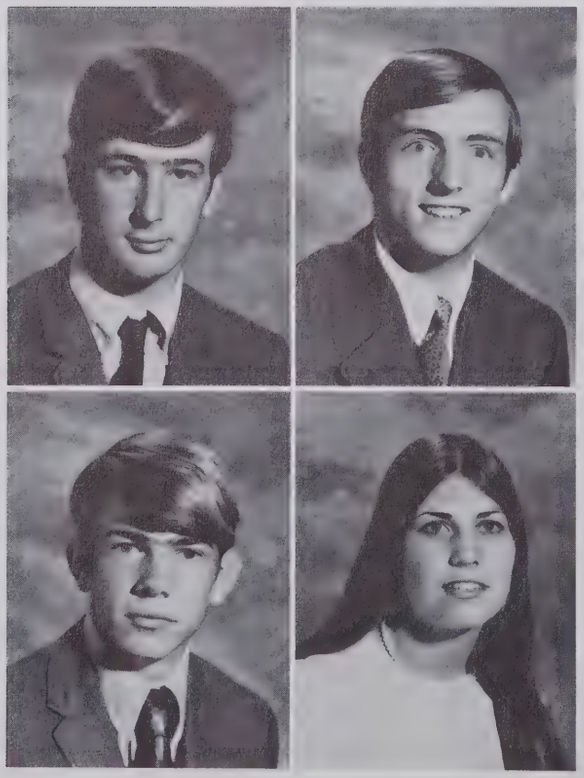

PAUL THOMAS HAWTHORNE

Searsport High School, Searsport, Maine 2. Hoggard High School 3, 4.

ROBERT CLYDE HAYES, JR.

Scotland High School 2; Spanish Club 2. Hoggard High School 3, 4; Football 2, 3; Track 3; Jr. Civitans 3, 4, Secretary 3, President 4.

ROBERT THOMAS HAYES, JR.

Roland-Grise School 2. Hoggard High School 3, 4; Tennis 2, 3, 4; Spanish Club 4.

KAREN RENAE HAYNES

Hope Mills High School 2. Hoggard High School 3, 4; Bus Driver 3, 4.

ROBERT JOHN HEGELE

Roland-Grise School 2; Advanced Chorus 2. Hoggard High School 3, 4; Interact 2, 3.

MARCIA HELSABECK

Roland-Grise School 2; J.V. Cheerleader 2, Head 2. Hoggard High School 3, 4; Varsity Cheerleader 3; Keyettes 3, 4; National Honor Society 3, 4, Treasurer 4; Quill and Scroll 3; SAGA Staff 3; School Spirit Club 2, 3.

DANNY LEE HENDERSON

Roland-Grise School 2. Hoggard High School 3, 4.

GEORGE COUNCIL HERRING

Roland-Grise School 2; Introductory Chorus 2. Hoggard High School 3, 4; Jr. Civitans 4, Chaplin 4; Lab Asistant 3,4 ; Steering Committee 3.

LYNN MARIE HETU

New Hanover High School 2; Girls' Chorus 2; Student Council 2; Library Asistant 2. Hoggard High School 3, 4; Office Asistant 3, 4.

JANET KAY HICKS

Roland-Grise School 2; J.V. Cheerleader 2; Girls' Chorus 2. Hoggard High School 3, 4; Varsity Cheerleader 4; Quill and Scroll 3, 4; SAGA Staff 3, 4, Senior Class Editor 4; School Spirit Club 3, 4; Social Marshal 4; Student Council 3, 4; Keyettes 4.

ROBIN LEE HICKS

Burns High School 2; DECA 2; FHA 2; School Spirit Club 2. Hoggard High School 3, 4; COO 4; Drama Club 3; Humanus Club 3, 4.

BETTY LOUISE HIGHSMITH

Roland-Grise School 2. Hoggard High School 3, 4; Voyagers 3, 4; Voyagers Ensemble 4.

ALAN PAGE HILBURN

Hoggard High School 2, 3, 4; NJROTC 2, 3, 4, NCO Club 3, 4, Drill Team 3.

BENJAMIN GRAHAM HILBURN

Roland-Grise School 2. Hoggard High School 3, 4.

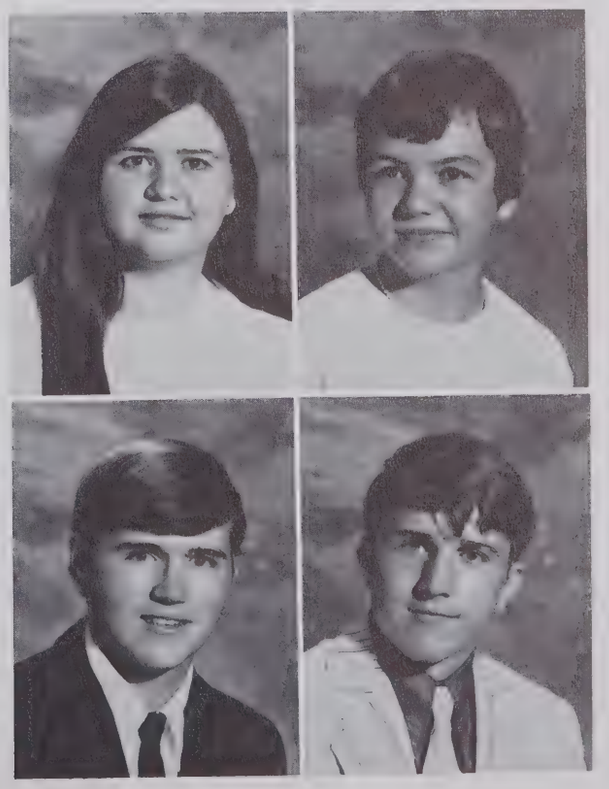

JO FRANCIS HILTON

Roland-Grise School 2. Hoggard High School 3, 4; School Spirit Club 3, 4; Humanus Club 4; Civinettes 4; Bible Club 4.

DENISE DARCEL HINES

Williston High School 2. Hoggard High School 3, 4.

HENRY GERALD HOLLAND

New Hanover High School 2. Hoggard High School 3, 4; Introductory Chorus 3; French Club 4; Future Teachers of America 4; Voyagers 4.

RICHARD LaVERNE HOLLEMBEAK

Roland-Grise School 2. Hoggard High School 3, 4.

FAUSTINA HOLMES

Roland-Grise School 2. Hoggard High School 3, 4; COO 4.

EDDIE HOLSTON

Roland-Grise School 2. Hoggard High School 3, 4; Concert Band 2, 3; Marching Band 2, 3, 4; Symphonic Band 4; Chess Club 3, 4.

WARREN HOWARD HOLT, JR.

Roland-Grise School 2; Symphonic Band 2. Hoggard High School 3, 4; Football 2, 3, 4; Basketball 2, 3, 4; Lab Assistant 4; Student Council 4.

MARGARET HUNTER HOOPER

Cape Fear Academy: 2; Yearbook Staff 2; Lead Cheerleader 2. Hoggard High School 3, 4; French Club 3; School Spirit Club 3; Keyettes 4; NJROTC Sponsor 4.

BENJAMIN JAMES HORNE

Hoggard High School 2, 3, 4; VICA 4.

DAVID THOMAS HORNE

New Hanover High School 2. Hoggard High School 3, 4.

ERNIE DAVID HORNE

Roland-Grise School 2; Baseball 2. Hoggard High School 3, 4; Interact 3; School Spirit Club 4.

PAUL WAYNE HORTON

Roland-Grise School 2; Football 2; Basketball 2; Key Club 2; Homeroom Representatives 2. Hoggard High School 3, 4; Key Club 3, 4; Baseball 3, 4.

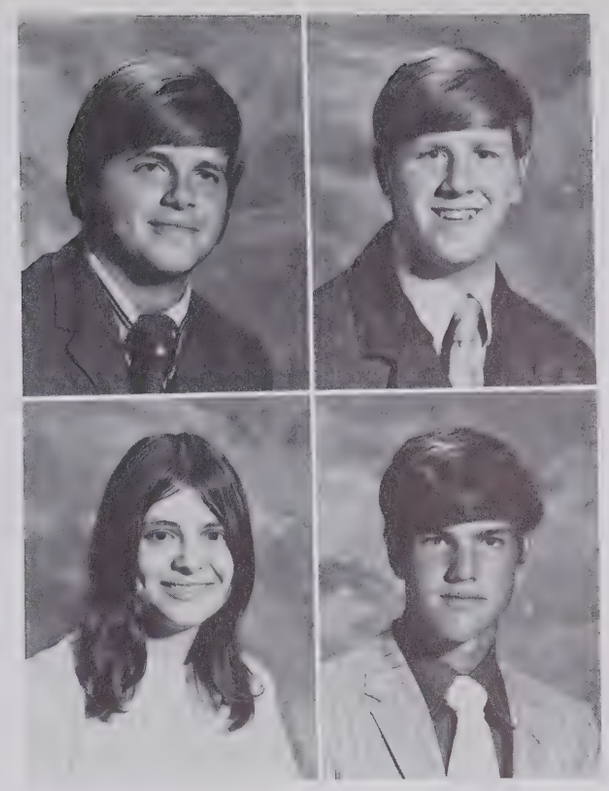

LINDA CAROLE HOWELL

Hoggard High School 2, 3, 4; FHA 3.

•KENNETH GREGORY HOWERIN

Roland-Grise School 2; French Club 2, President 2. Hoggard High School 3, 4; Golf 3, 4.

Senior boys in the pep band entertain at the senior class picnic.

ELLA MAE HUDSON

Roland-Grise School 2; Knights of the Inner Circle 2. Hoggard High School 3, 4; COO 4; FHA 4; Tri-Hi-Y Club 3, 4.

AURELIA ANN HUFF

Roland-Grise School 2; School Spirit Club. Hoggard High School 3, 4; Student Council 3; Humanus Club 4, Drama Club 4.

BETTIE GAYLE HUGGINS

Roland-Grise 2; Student Council 2. Hoggard High School 3, 4; Humanities Club 3; School Spirit Club 3.

JACQUELINE HUGGINS

New Hanover High School 2. Hoggard High School 3, 4.

DONALD KELLEY HUGHES

Hoggard High School 2, 3, 4; NJROTC 3; NCO Club 3; Drill Team 3.

JOHN WESLEY HUNTER

Roland-Grise 2; Advanced Chorus 2. Hoggard High School 3, 4; Key Club 3, 4; School Spirit Club 3.

DEBRA HUTTON

Roland-Grise 2; Art Club 2; French Club 2. Hoggard High School 3, 4; Civinettes 4; French Club 3; School Spirit Club 3; Lab Assistant 4; NJROTC 4; NJROTC Sponsor 4.

STEPHEN WAYNE HUTTON

New Hanover High School 2. Hoggard High School 3, 4; Jr. Civitans 4.

TRUETT MOORE HYATT

Roland-Grise School 2; Chorus 2. Hoggard High School 3, 4; Drama Club 4, President 4; Introductory Chorus 4; Radio and Electronics Club 3.

FLORENCE HOLDEN INGRAM

Roland-Grise School 2. Hoggard High School 3, 4.

ROBERT WALDER ISLEY III

Roland-Grise School 2; Symphonic Band 2. Hoggard High School 3, 4; Concert Band 3; Jr. Civitans 3, 4; Symphonic Band 4.

FRIENDLY CAROLL JAMES, JR.

New Hanover High School 2; French Club 2; Interact 2; Office Assistant 2; Radio and Electronics Club 2; Student Council 2. Hoggard High School 3, 4; VICA 4.

JOSEPH WILBUR JAMES

Roland-Grise School 2; Track 2. Hoggard High School 3, 4; Wrestling 3, 4; NJROTC 2, 3; NCO Club 3; Drill Team 2, 3; Sword Team 3.

DEBORAH GWENDOLYN JAMISON

Roland-Grise School 2; Jr. Varsity Cheerleader 2; Girls' Drill Team 2; Student Council 2. Hoggard High School 3, 4; School Spirit Club 3.

BELINDA JANE JARMAN

New Hanover High School 2. Hoggard High School 3, 4; Future Homemakers 2, 3.

GRADY EARL JARMAN, JR.

New Hanover High School 2. Hoggard High School 3, 4.

PHYLLIS MAUREEN JEFFORDS

Roland-Grise School 2. New Hanover High School 3, 4.

RUBY ELNETTER JENKINS

Roland-Grise School 2. Hoggard High School 3, 4.

JANE LEA JENNINGS

Central Cabarrus High School 2; Lettergirl 2; Homeroom President 2; Biology Club 2. Roland-Grise School 2. Hoggard High School 3, 4; French Club 3, 4; Future Teachers 3, 4; Girls' Drill Team 3; Introductory Chorus 3.

PAULA JOHNSON

Roland-Grise School 2; Student Council 2. Hoggard High School 3, 4; Department of Order 2; Keyettes 2, 3, 4; School Spirit Club 3; Social Marshal 3; Executive Board 4, Class Secretary 4; Homecoming Court 4; May Court 2, 3, 4;

ROBERT ALLEN JOHNSON

New Hanover High School 2; ROTC 2. Hoggard High School 3, 4.

STEPHEN HOMER JOHNSON

Roland-Grise School 2; Marching Band 2. New Hanover High School 3; Junior Civitans 3. Hoggard High School 4; Symphonic Band 2, 3, 4; School Spirit Club 3, 4, Vice-President 4; Key Club 3, 4; Social Marshal 4; Student Council 4.

JAMES MORGAN JOHNSTON, JR.

Roland-Grise School 2. Hoggard High School 3, 4; Junior Civitans 3, 4; NJROTC 4; NCO Club 4; Sword Team 4.

KATHERINE LAVERNE JONES

Roland-Grise School 2. Hoggard High School 3, 4.

LESLIE ELIZABETH JORDAN

Roland-Grise School 2. Hoggard High School 3, 4; Drama Club 4, Vice-President 4; Student Council 4; French Club 4, President 4; Executive Board 4.

WILLIAM EDWARD KAVANAUGH, JR.

Roland-Grise School 2. Hoggard High School 3, 4; Concert Band 2, 3; Pep Band 4; Symphonic Band 4; Marching Band 2, 3, 4; School Spirit Club 4; Student Council 4.

SANDRA FAYE KEATON

Roland-Grise School 2. Hoggard High School 3, 4; FHA 4; Girls' Drill Team 4; Voyagers 4.

MARY TERESA KEENAN

Roland-Grise School 2; French Club 2. Hoggard High School 3, 4; DECA 3; Humanus Cub 3, 4.

KAREN ANN KEFFER

Roland-Grise School 2. Hoggard High School 3, 4; Humanus Club 4; Student Council 4.

EDGAR BARNES KEITH, JR.

Roland-Grise School 2; Marching Band 2; Concert Band 2. Hoggard High School 3, 4; Symphonic Band 2, 3; Baseball 3; Junior Civitans 3, 4, Vice-President 3.

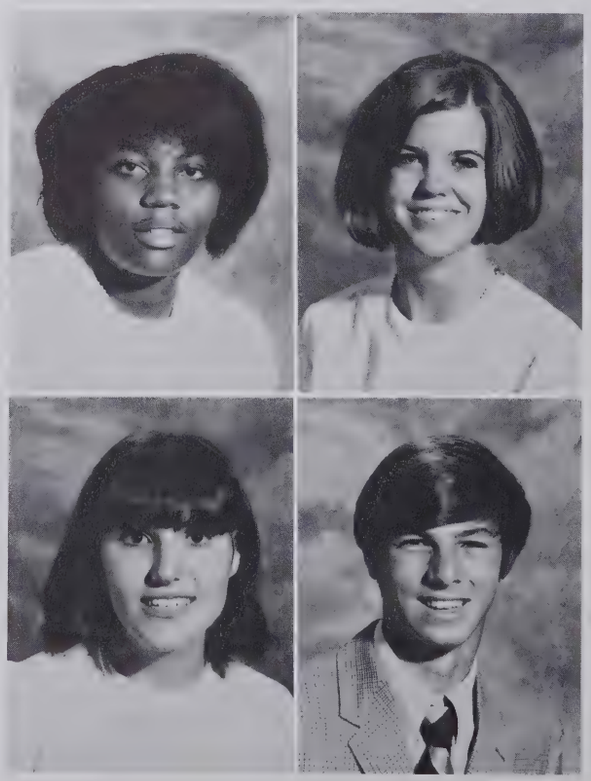

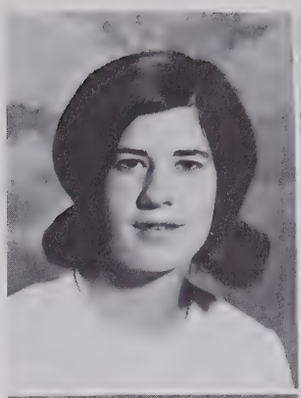

ENID GRACE KENNEDY

Roland-Grice School 2. Hoggard High School 3, 4; Art Club 3, 4, Vice-President 4; French Club 3; Humanus Club 4; School Spirit Club 3, 4.

GLENN HARRY KENNEDY

New Hanover High School 2; Football 2. Hoggard High School 3, 4; Football 3, 4.

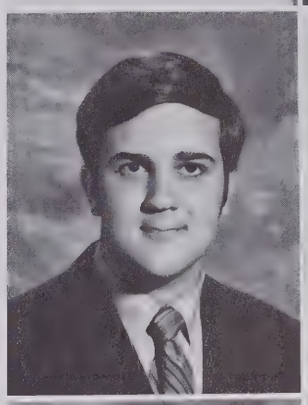
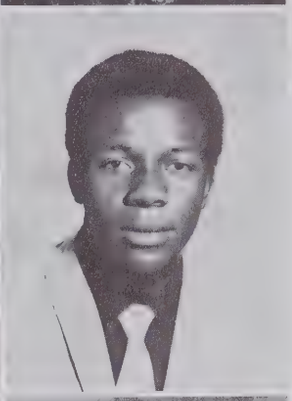

JOHN WILLIAM KIND, JR.

Roland-Grise School 2. Hoggard High School 3, 4; Pep Band 3, 4; Symphonic Band 3, 4; Stage Band 3, 4; Marching Band 2, 3, 4; Jr. Civitans 4; Student Council 4.

SAMUEL KIRBY, JR.

Williston High School 2; Basketball 2, Baseball 2; Marching Band 2, Concert Band 2. Hoggard High School 3, 4; Baseball 3.

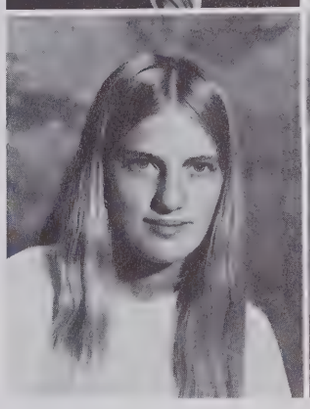

MARIAN VIRGINIA KOCH

New Hanover High 2; Girls' Chorus 2; Hoggard High School 3, 4; Humanus Club 4; Lab Assistant 3; Voyagers 3, 4; Science Club 4.

HAROLD THOMAS LAMMONS

Beliot High School, Beliot, Wisconsin 2; Jr. Theater 2; Marching Band 2. Hoggard High School 3, 4; Pep Band 4; Chess Club 4.

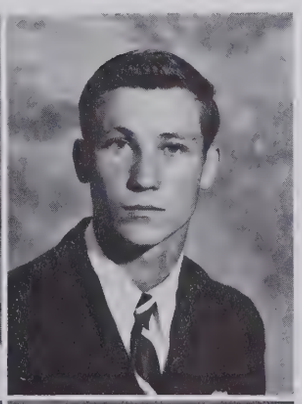

CATHERINE CORBETT LANDON

Roland-Grise 2; Round-Table Newspaper 2. Hoggard High School 3, 4; Venture Staff 3, 4; Exchange Editor 4; Quill and Scroll 3, 4.

HAROLD DEAN LANE

New Hanover High 2; ROTC 2. Hoggard High School 3, 4.

RICHARD BARCLAY LANE III

Roland-Grise 2. Hoggard High School 3, 4.

ANNA DELORES LANEY

Roland-Grise School 2. Hoggard High School 3. 4.

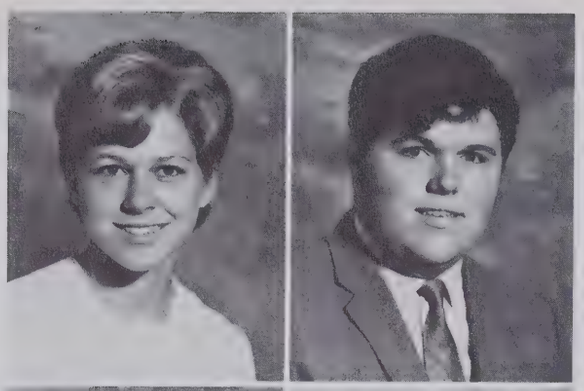

MARGARET QUINN LANEY

Naples High School, Naples, Florida 2, 3. Hoggard High School 4.

EDWARD LEGRANDE LATHAM

Swansboro High School 2, 3; Glee Club 3; Library Club 3; Spanish Club 2, 3; Pep Club 2, 3. Hoggard High School 4; Executive oard 4; Future Teachers 4.

KATHARINE MAE LAWHORNE

New Hanover High School 2. Hoggard High School 3, 4; Introductory Chorus 3; COO 4.

LAVELDA MAE LEE

Roland-Grise School 2; Stage Band 2; Art Club 2; Concert Band 2; FHA 2; Student Council 2. Hoggard High School 3, 4; Girls' Drill Team 3, 4, Captain 4.

LUCY ANN LENNON

Roland-Grise School 2; Chorus 2. Hoggard High School 3, 4; Student Council 3; Voyagers 3, 4; Voyagers Ensemble 4; Civinettes 4; Executive Board 4; Secretary of Elections 4.

SAMUEL DAIL LEWIS

Myers Park High School, Charlotte, North Carolina 2. Kendrick High School, Columbus, Georgia 3. Hoggard High School 4.

ANGELA DELORES LIDDELL

New Hanover High School 2; Jr. Varsity Cheerleader 2; FHA 2. Hoggard High School 3, 4; Tri-Hi-Y Club 3, 4; Humanus Club 4.

BARRY STANLEY LINEBACK

New Hanover High School 2. Hoggard High School 3, 4; Science Club 4; National Honor Society 3, 4; NJROTC 3, 4; NCO Club 3; Officers Club 4; Colorguard 3.

LARRY SHAW LINEBACK

New Hanover School 2; Academic Coach 2. Hoggard High School 3, 4; Science Club 4; National Honor Society 3, 4; NJROTC 3, 4; NCO Club 3; Color Guard 3; Officers Club 4.

GEORGE STEVEN LLOYD

George Washington High School, Danville, Virginia 2, 3. Hoggard High School 4.

KENNETH ALEXANDER LOCKE

Roland-Grise School 2. Hoggard High School 3, 4.

ELMER DANIEL LONG

Roland-Grise School 2. Hoggard High School 3, 4.

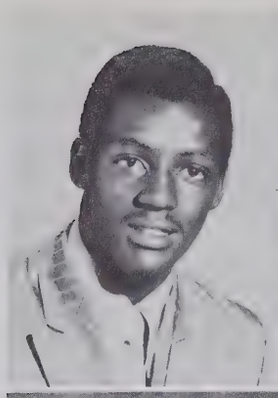

ROBERT HILL LONG

Roland-Grise School 2; Knights of the Inner Circle 2; Advanced Chorus 2. Hoggard High School 3, 4; Interact 3; Lab Assistant 3; National Honor Society 3, 4; Quill and Scroll 3, 4, President 4; SAGA Staff 3, 4, Sports Editor 4; Student Council 3; Voyagers 3, 4; Voyagers Ensemble 3, 4.

MAX DEVONE LUDLUM

Roland-Grise School 2; Advanced Chorus 2. Hoggard High School 3, 4; Football 2, 3, 4; Track 3, 4; Introductory Chorus 3; Jr. Civitans 3, 4; Monogram Club 3; Voyagers 4.

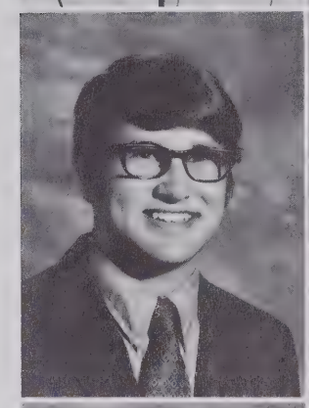

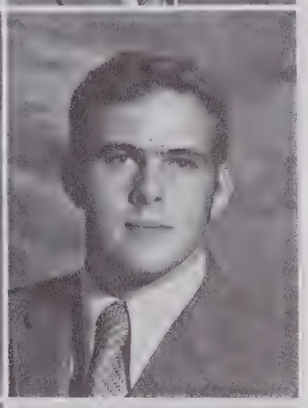

EARLENE MANNING

Roland-Grise School 2; Student Council 2. Hoggard High School 3, 4; FHA 2, 3, 4; ICT 3, 4; VICA 3, 4.

DONALD RAY MAPSON

Roland-Grise School 2; Football 2; Baseball 2. Hoggard High School 3, 4; Basketball 2, 4; Track 3; Executive Board 4; School Spirit Club 4; Tri-Hi-Y 4.

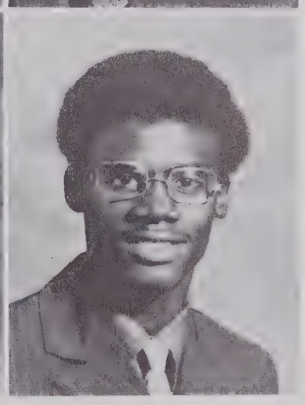

RONALD LEE MAPSON

Roland-Grise School 2; Basketball 2; Baseball 2; NJROTC 2. Hoggard High School 3, 4; Football 2, 3; Library Assistant 2, 3.

DAWN FAYE MARCHAND

New Hanover High School 2. Hoggard High School 3, 4; Office Assistant 3; VENTURE Staff 3.

NANCY MARGULIES

Roland-Grise School 2; School Spirit Chairman 2; Steering Committee 2; Student Council 2. Hoggard High School 3, 4; Executive Board 4; French Club 3; Keyettes 3, 4; Lab Assistant 4; School Spirit Club 2, 3, 4; Social Marshal 4.

BOBBY LYNN MARSH

New Hanover High School 2; ROTC 2. Hoggard High School 3, 4.

KATHLEEN JOANNE MARSH

Roland-Grise School 2; FHA 2. Hoggard High School 3, 4; French Club 2, 4; Humanus Club 4; Latin Club 4.

RICHARD HENRY MARSTON

Roland-Grise School 2; Basketball 2. Hoggard High School 3, 4; Introductory Chorus 2, 3, 4; School Spirit Club 4.

JAMES FREDRICK MATHIS

New Hanover High School 2, 3; Stage Band 2, 3; Drama Club 3. Hoggard High School 4.

ERNEST DUANE MAYHEW

New Hanover High School 2; Baseball 2. Hoggard High School 3, 4; Humanus Club 3.

GARRY LYNN McANINCH

Roland-Grise School 2. Hoggard High School 3, 4; Bus Driver 3, 4; Bus Drivers Club 4; VICA 3, 4.

CELIA LOUISE McCOMBS

Cordova High School, Rancho Cordova, California 2. Hoggard High School 3, 4; Library Assistant 3, 4.

BRENDA CAROLYN McCOY

Roland-Grise School 2. Hoggard High School 3, 4.

MILTON LEE McCOY

New Hanover High School 2; Marching Band 2; ROTC 2; Drum and Bugle Corps 2. Hoggard High School 3, 4; Basketball 2, 3, 4; Concert Band 3; Symphonic Band 2, 4; Chess Club 3, 4.

MARY LILLY McCRACKEN

Roland-Grise School 2. Hoggard High School 3, 4.

ELIZABETH MERIWETHER McCRACKIN

Roland-Grise School 2; Advanced Chorus 2. Hoggard High School 3, 4; Executive Board 4; Keyettes 3, 4; School Spirit Club 3, 4; Spanish Club 2, 3; Student Council 3; Voyagers 3, 4.

MANUEL KEITH McCULLEN

Roland-Grise School 2; NJROTC 2. Hoggard High School 3, 4; NJROTC 3, 4.

DEBORAH LOUISE McDANIEL

Roland-Grise School 2; Y-Teen Club 2; Spanish Club 2. New Hanover High School 3. Hoggard High School 4.

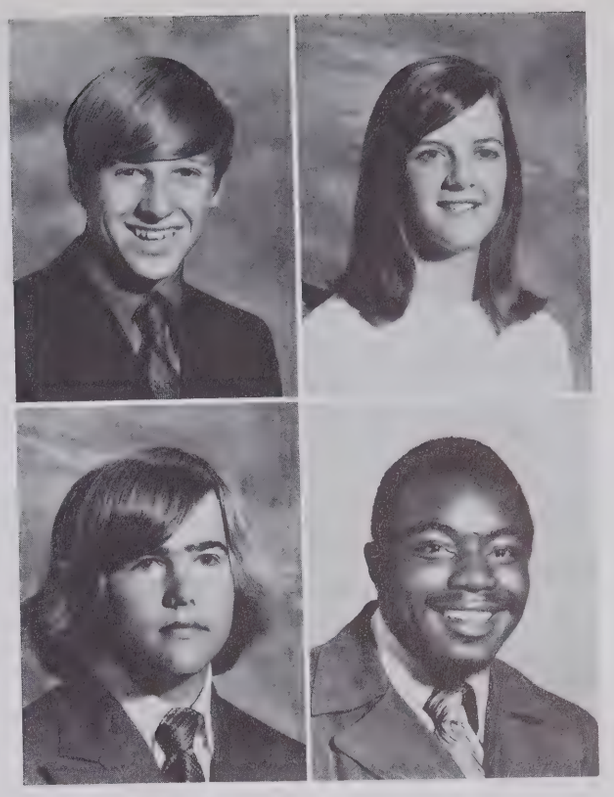

GEORGE EDWARD McKIM

Roland-Grise School 2. Hoggard High School 3, 4.

JAMES HENRY McNEIL

Hoggard High School 2, 3, 4; Football 2, 3.

Seniors show that "good ole Viking spirit" at the senior class assembly.

PATRICIA LYNNE McNEILL

Roland-Grise 2; Girls' Chorus 2. Hoggard High School 3, 4; Bus Driver 3, 4; Bus Drivers Club 3, 4, Secretary 4; Humanus Club 3, 4.

ELLEN INEZ McRAE

Roland-Grise School 2; FHA 2. Hoggard High School 3, 4.

JUDY DARLENE McRAE

Roland-Grise School 2; FHA 2. Hoggard High School 3, 4; Homecoming Court 4.

MARTHA ANNE McSPADDEN

Lineuady G. School 2. Hoggard High School 3, 4; French Club 4, Vice-President 4; Social Marshal 4.

PATRICIA DONITA McSWAIN

New Hanover 2. Hoggard High School 3, 4; Spanish Club 3.

BOBBY DALE MEMORY

New Hanover High School 2. Hoggard High School 3, 4.

DIANE GAYLE MERRITT

Roland-Grise 2; Spanish Club 2. Hoggard High School 3, 4; Junior Class Publicity Chairman 3.

PETER HAYWOOD MIARS

Roland-Grise 2. Hoggard High School 3, 4; Interact Club 2, 3; School Spirit Club 4; Golf 4.

STEPHEN RANDOLPH MILLINOR

New Hanover High School 2. Hoggard High School 3, 4; Lab Assistant 3, 4.

DEBORAH LYNN MILLIS

Ridgeland High School, Ridgeland, South Carolina 2; Yearbook Staff 2; Drama Club 2. Hoggard High School 3, 4; Humanus Club 4.

SAMUEL THOMAS MINCY, JR.

New Hanover High School 2. Hoggard High School 3, 4.

HERBERT FRANCIS MINTZ

Roland-Grise School 2; Homeroom Representative 2; Knights of the Inner Circle 2. Hoggard High School 3, 4; Symphonic Band 2, 3, 4; Basketball 2, 3, 4; Junior Civitans 4.

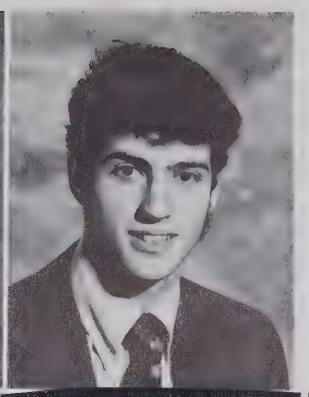

[redacted]

CORA LEE MITCHELL

Roland-Grise School 2. Hoggard High School 3, 4.

NANCY FAY MITCHELL

Roland-Grise School 2. Hoggard High School 3, 4; FHA 3, Vice-President 3; Social Marshal 4; VICA 4, Chaplain 4; Tri-Hi-Y 4.

TRACEY BERNADETTE MITCHELL

Roland-Grise 2. Hoggard High School 3, 4; FHA 2, 3.

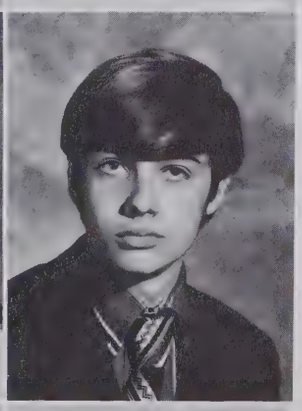

DELMA LARAINE MOBLEY

Roland-Grise 2; Lab Assistant 2. Hoggard High School 3, 4; Marching Vikings 2, 3; Majorettes 2, 3; Student Council 2, 3; Quill and Scroll 3, 4; SAGA Staff 3, 4, Co-Business Manager 4; National Honor Society 4.

JOHN WILLIAM MOBLEY

Hoggard High School 2, 3, 4.

JEANITA VERLANE MOORE

Roland-Grise School 2. Hoggard High School 3, 4; FHA 2, 3, 4; Girls' Drill Team 3.

SHIRLEY ANN MOORE

Williston Senior High School 2. Hoggard High School 3, 4; FHA 3.

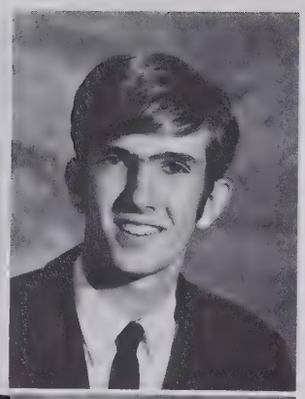

BERNARD MORGAN

Roland-Grise School 2; NJROTC 2. Hoggard High School 3, 4; Wrestling 3; VICA 3, 4.

DENNIS WESLEY MORGAN

Roland-Grise School 2. Hoggard High School 3, 4.

ELIZABETH VIOLET MOTT

New Hanover High School 2; Latin Club 2. Hoggard High School 3, 4; Office Assistant 4.

DEBRA LANE MURRAY

Roland-Grise School 2. Hoggard High School 3, 4; French Club 3; School Spirit Club 4.

KATHY DAWN MURRAY

Roland-Grise School 2. Hoggard High School 3, 4; Introductory Chorus 3; Girls' Chorus 4; School Spirit Club 4; Spanish Club 4.

LARRY RAY NEAL

Roland-Grise School 2; Lab Assistant 2. Hoggard High School 3, 4; Track 2, 3, 4; Science Club 4.

JENNY RUTH NEEDHAM

Roland-Grise School 2. Hoggard High School 3, 4; Humanus Club 3, 4; School Spirit Club 4.

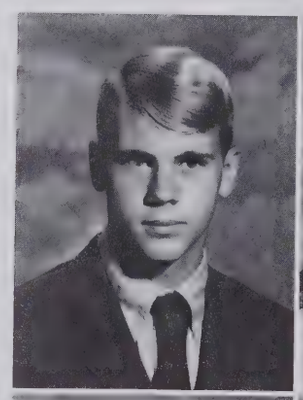

LARRY DOUGLAS NESTER

New Hanover High School 2. Hoggard High School 3, 4.

MARVIN DAVID NEWTON

New Hanover High School 2; Basketball 2; Drama Club 2; Key Club 2; Social Marshal 2; Student Council 2. Hoggard High School 3, 4; Tennis 3, 4; Science Club 4.

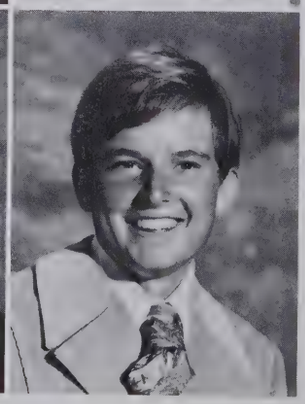

MICHAEL KNOX NEWTON
Slade Valley High School 2. Hoggard High School 3, 4.

JAMES FESTUS NORRIS
Roland-Grise School 2; NJROTC 2. Hoggard High School 3, 4.

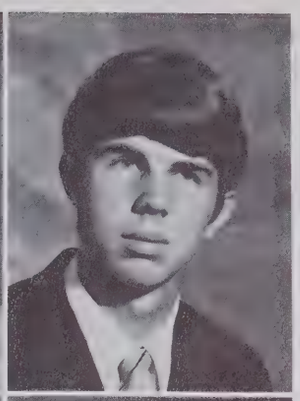

DOUGLAS LEROY NORTH
New Hanover High School 2. Hoggard High School 3, 4.

SARAH JANE NOFFSINGER
Roland-Grise School 2; Advanced Chorus 2; Recipient of Sophomore Award 2; Student Council 2. Hoggard High School 3, 4; Civinettes 3, 4, President 4; Department of Order 4, Secretary 4; Executive Board 3, 4; Quill and Scroll 3, 4; SAGA Staff 3, 4, Features Editor 4; Spanish Club 3; Voyagers 3, 4; Voyagers Ensemble 3, 4.

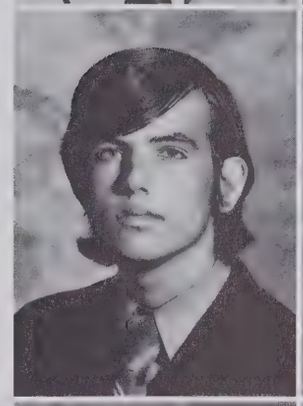

LEROY OAKLY III
Roland-Grise School 2; Knights of the Inner Circle 2. Hoggard High School 3, 4; Football 2, 3, 4, Co-Captain 4; Track 2, 3, 4; Department of Order 4; Lab Assistant 3; National Honor Society 3, 4.

LESLIE MARILYN OLIVER
Chattanooga High School, Chattanooga, Tennessee 2; Girls' Optimist Club 2; French Club 2. Hoggard High School 3, 4; Girls' Chorus 4; Humanus Club 4; Voyagers 3.

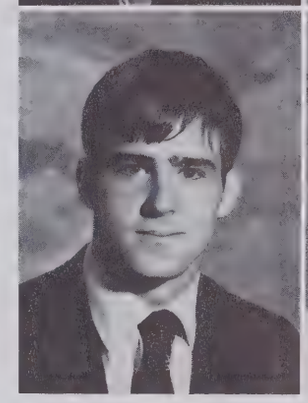

SHEILA ANN O'SHEA
Roland-Grise School 2. Hoggard High School 3, 4; ICT 4; VICA 4.

DIANE MARIE OVERBEE
Roland-Grise School 2. Hoggard High School 3, 4; COO Club 4, Vice-President 4.

KENNETH MICHAEL PADRICK
Roland-Grise School 2; Knights of the Inner Circle 2; Advanced Chorus 2. Hoggard High School 3, 4; Debating Team 4; National Honor Society 3, 4, President 4; SAGA Staff 3, 4, NJROTC Editor 3, 4; Spanish Club 3, 4.

ROBIN VIRGINIA PAGE
Roland-Grise 2. Hoggard High School 3, 4.

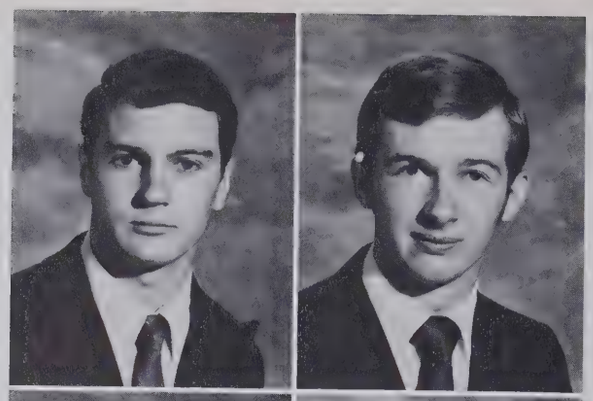

RONALD KEVIN PARK

Roland-Grise School 2. Hoggard High School 3, 4; Bus Driver 3; NJROTC 2, 3, 4; NCO Club 3, 4; Drill Team 4.

BRADLEY EVERETT PARKER

New Hanover High School 2, 3; ROTC 2, 3, Color Guard 2, Color Guard Co-Captain 3. Hoggard High School 4; ICT 3, 4.

SHIRLEY FAYE PARKER

Mitchell High School, Colorado Springs, Colorado 2; French Club 2. Hoggard High School 3, 4; Drama Club 3.

MARGARET ANN PATE

Roland-Grise School 2. Hoggard High School 3, 4; COO 4, Publicity Chairman 4; Debating Club 3; Girls' Chorus 3.

REGINALD BERNARD PAYTON

Roland-Grise School 2. Hoggard High School 3, 4. Marching Band 3.

ANNETTE LEIGH PERRITT

Roland-Grise School 2; Mixed Chorus 2; J.V. Cheerleader 2; Knights of the Inner Circle 2. Hoggard High School 3, 4; Cheerleader 3; Civinettes 3, 4; Department of Order 4; French Club 3, 4, Vice-President 3; National Honor Society 3, 4; NJROTC 4, Sponsor 4; School Spirit Club 2, 3; Homeroom Representative 3; Voyagers 3, 4; Voyagers Ensemble 4.

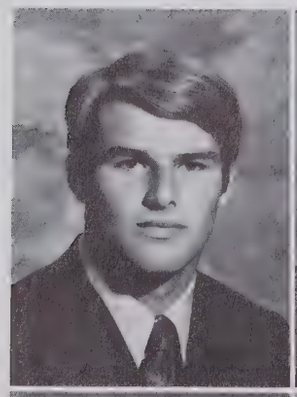
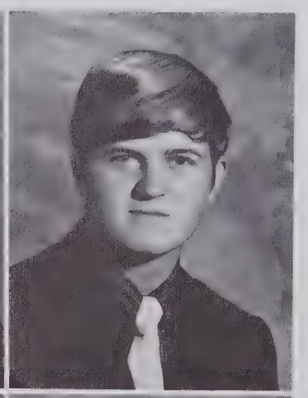
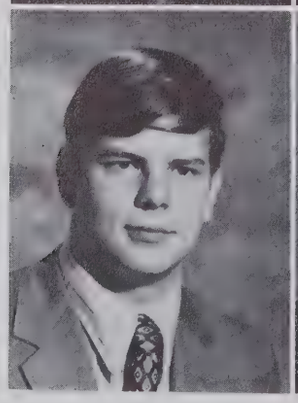
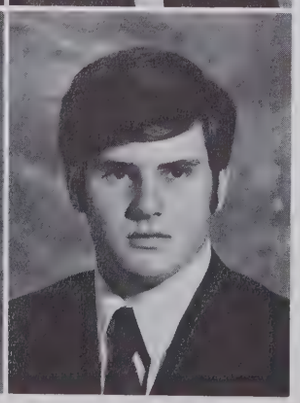

RANDY PERRY

Roland-Grice School 2. Hoggard High School 3, 4; Department of Order 3; Football 2, 3, 4; Baseball 2, 3, 4.

JAMES WILLIAM PETERSON

Roland-Grice School 2. Hoggard High School 3, 4; Bus Driver 3; Bus Drivers Club 3; VICA 3, 4.

RICHARD CARSON PETERSON

Cape Fear Academy 2. Hoggard High School 3, 4; Debating Club 4; Jr. Civitans 4; Lab Assistant 4; National Honor Society 4; Science Club 4.

JESSE LEE PHILEMON, JR.

Roland-Grise School 2. Hoggard High School 3, 4.

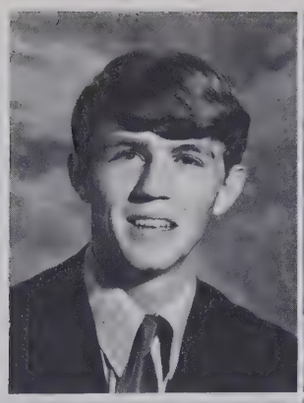
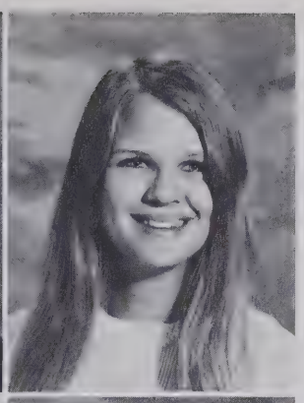

DONALD PICKELSIMER

Marietta High School, Marietta, Georgia 2. Hoggard High School 3, 4; DECA 4.

SUSAN LYNNE PIERICK

Leland High School, San Jose, California; Roland-Grise School 2; Library Assistant 2; Social Marshal 2; Homeroom Representatives 2. Hoggard High School 3, 4; Humanus Club 3, 4; Library Assistant 4.

LINDA VALRIE PITTMAN

New Hanover High School 2. Hoggard High School 3, 4.

REBECCA HOOD PITTMAN

Roland-Grise School 2. Hoggard High School 3, 4; ICT 4; VICA 4.

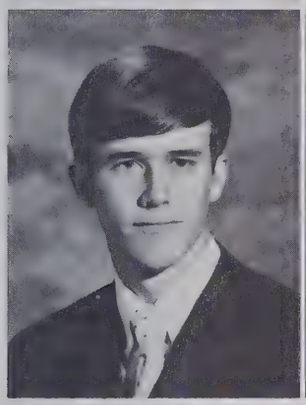
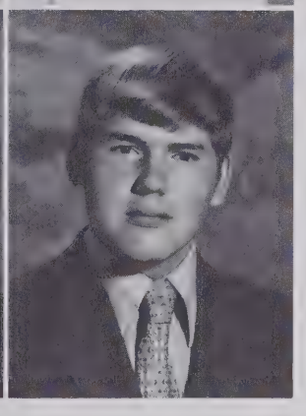

RONALD LOUIS PITTMAN

New Hanover High School 2; Marching Band 2; Concert Band 2; Homeroom Representatives 2; Jr. Varsity Baseball 2. Hoggard High School 3, 4; Concert Band 3; Symphonic Band 4; Marching Band 3, 4.

THOMAS EDWARD PITTS, JR.

Wakefield High School 2; School Spirit Club 2; French Club 2; Art Club 2; Drama Club 2. Hoggard High School 3, 4; Venture Staff 3, 4, News Editor 4.

JAMES DONALD POINDEXTER

Roland-Grise School 2. Hoggard High School 3, 4; Interact Club 2, 3; NJROTC 2, 3; Drill Team 2, 3; NCO Club 3.

STEPHANY POINTS

Roland-Grise 2; Spanish Club 2; Student Council 2, Parliamentarian 2. Hoggard High Echool 3, 4; Student Body President 4; Class Vice-President 3; Civinettes 2, 3, 4, Executive Board 3, 4; National Honor Society 3, 4; Quill and Scroll 3; SAGA Staff 3; Homecoming Court 4, Maid-of-Honor 4.

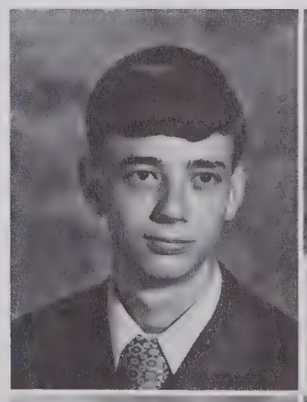

MICHAEL JAMES POLITZ

Machias High School, Machias, Maine 2; Soccer 2; Track 2; Basketball 2; Baseball 2. Hoggard High School 3, 4; Football 3, 4; Basketball 3, 4; Baseball 3, 4; Track 3, 4.

MARY ELIZABETH POOLE

Roland-Grise School 2. Hoggard High School 3, 4.

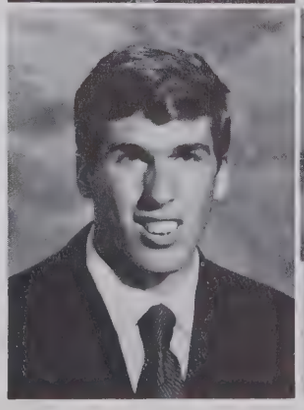

BRENDA KAYE POPE

New Hanover High School 2. Hoggard High School 3, 4; Girls' Chorus 2, 3, 4; Office Assistant 4.

STEPHANIE ANN POTTER

New Hanover High School 2; Drama Club 2; FTA 2; Office Assistant 2; School Spirit Club 2. Hoggard High School 3, 4; FHA 2, 3, 4.

CURTIS DOWD PRICE

Roland-Grise School 2. Hoggard High School 3, 4; Chess Club 4; Tri-Hi-Y 4.

JOSEPH KING PRICE

Roland-Grise School 2; Baseball 2; Advanced Chorus 2. Hoggard High School 3, 4; Football 3, 4; Track 3; Voyagers 3.

RICHARD JAMES PRIDEMORE

New Hanover High School 2. Hoggard High School 3, 4; Tennis 2, 3, 4; Junior Civitans 4; VENTURE Staff 4.

KAREN LOU PRIDGEN

Roland-Grise School 2. Hoggard High School 3, 4; ICT 4; VICA 4.

ROGER GWENTIN PRIDGEN

Roland-Grise School 2. Hoggard High School 3, 4; ICT 3, 4; VICA 3, 4.

VICTORIA VOLK PRIDGEN

Roland-Grise School 2. Hoggard High School 3, 4; Executive Board 4; Homecoming Court 4; Keyettes 4; Lab Assistant 4; NJROTC 4, Sponsor 4; SAGA Staff 3, 4, Faculty Editor 4; Social Marshal 3, 4; Student Council 3; Quill and Scroll 4; May Court, Maid of Honor 4.

TIMOTHY PUGH, JR.

Roland-Grise School 2. Hoggard High School 3, 4; Bus Driver 3; VICA 4.

PATRICIA LYNN PYE

New Hanover High School 2; J.V. Cheerleader 2, Co-Head 2; Guidance Office Assistant 2. Hoggard High School 3, 4; Homecoming Court 4; Keyettes 2, 3, 4; Science Club 4, Secretary 4.

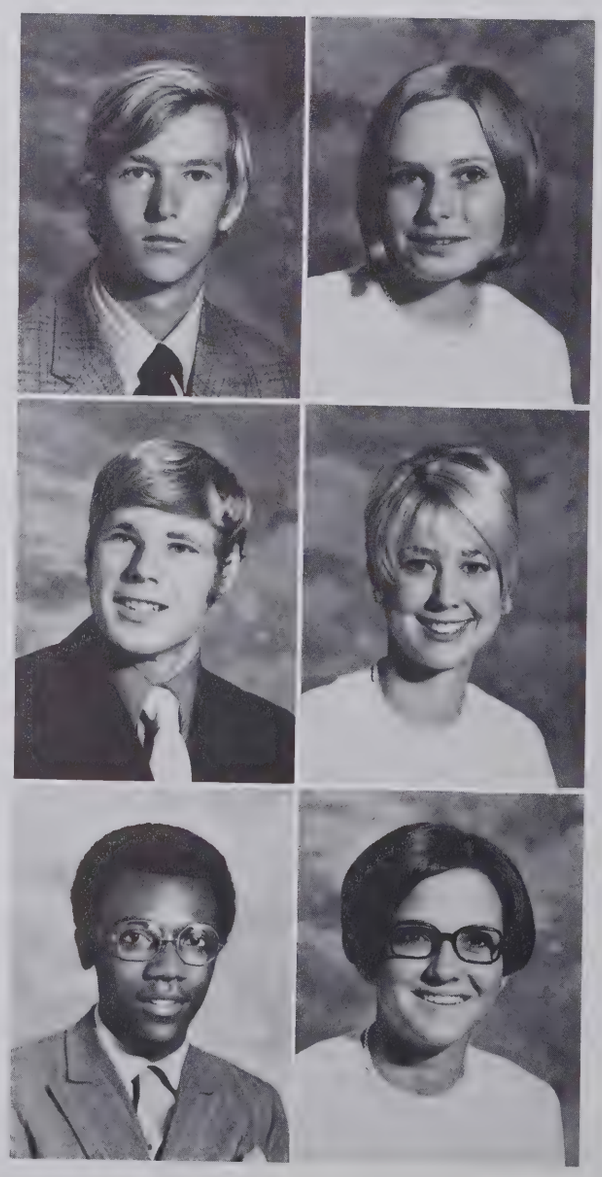

WILMA DARLENE QUEEN

Huntsville High School, Huntsville, Alabama 2. Grisson High School, Huntsville, Alabama 3. Hoggard High School 4.

SUANN RHAMES

Roland-Grise School 2. New Hanover High School 3. Hoggard High School 4; Girls' Drill Team 4; Library Assistant 4.

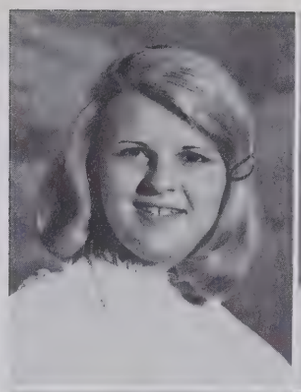

VERENETTA YVONNE RHODES

Roland-Grise School 2; FHA 2; Girls' Chorus 2; School Spirit Club 2; Spanish Club 2; Homeroom Representatives 2. Hoggard High School 3, 4; Spanish Club 3; Voyagers 3.

DONALD URIAS RIGGS

New Hanover High School 2. Hoggard High School 3, 4; Lab Assistant 4; Spanish Club 4; Science Club 4.

A touch of the Christmas spirit is added to the senior courtyard.

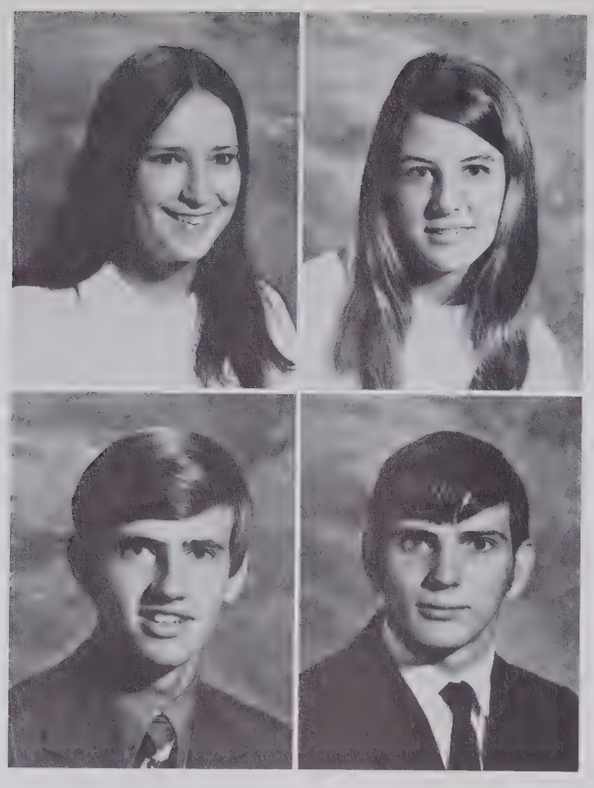

HELEN STAR RIGGS
New Hanover High School 2. Hoggard High School 3, 4.

KENNA RITCHIE
Roland-Grise School 2. Hoggard High School 3, 4; SAGA Staff 3.

DAVID LEE RIVENBARK
Roland-Grise School 2. Hoggard High School 3, 4.

WILLIAM GRAHAM RIVENBARK
Roland-Grise School 2; Marching Band 2. New Hanover High School 3; VICA 3. Hoggard High School 4; VICA 4.

KERRY BREWSTER ROBERTSON
Roland-Grise School 2. Hoggard High School 3, 4.

JACKIE ROBINSON
Roland-Grise School 2; Future Homemakers 2; Girls' Chorus 2. Hoggard High School 3, 4; DECA 3.

SCOTT LENARD ROMBLAD
Roland-Grise School 2; Chess Club 2. Hoggard High School 3, 4; Golf 4.

LINDA MARCILE ROOKS
New Hanover High School 2. Hoggard High School 3, 4; COO 4; Library Assistant 3.

JAN BATTLE ROWE
Roland-Grise School 2; J.V. Cheerleader 2; Student Council 2. Hoggard High School 3, 4; Tennis 3; Varsity Cheerleader 3, 4, Head Cheerleader 4; Department of Order 3; Executive Board 4; Homecoming Court 4, Homecoming Queen 4; Keyettes 2, 3, 4; Lab Assistant 3, 4; School Spirit Club 2, 3, 4; May Court 2.

DONNA JEAN RUSS
Roland-Grise School 2; Girls' Chorus 2. Hoggard High School 3, 4; Bus Driver 3, 4; Drama Club 3; Quill and Scroll 3, 4; SAGA Staff 3, 4, Faculty Editor 4; Voyagers 3, 4; Voyagers Ensemble 4.

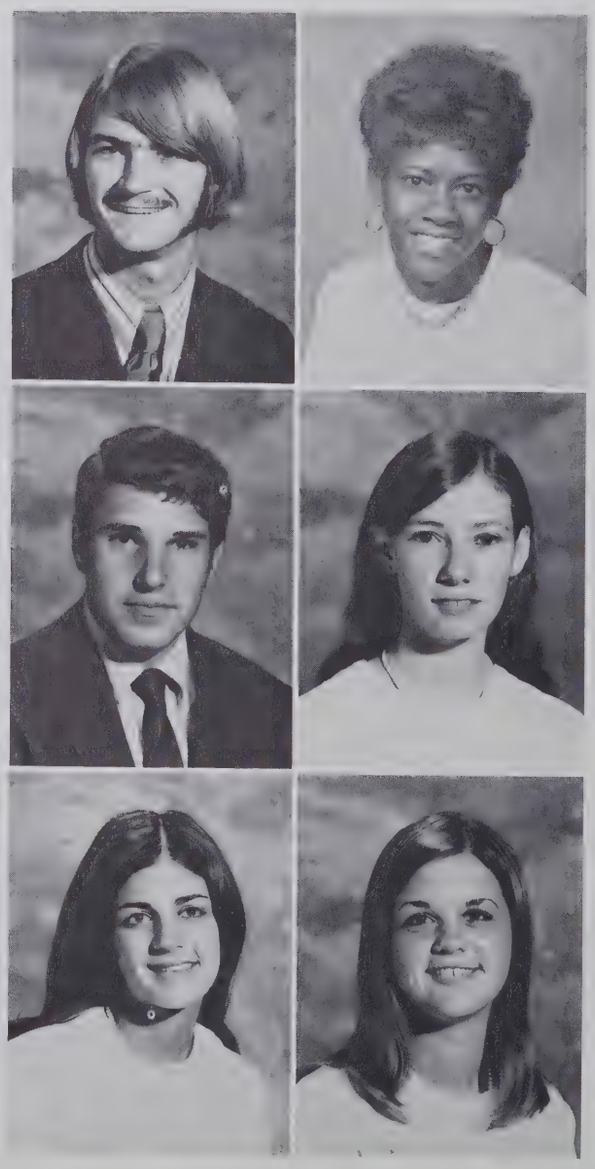

CHRIS DENORA RUSSELL

Roland-Grise School 2; Drama Club 2; Girls' Chorus 2. Hoggard High School 3, 4; Future Homemakers 4.

JACQUELYN ELAINE RUSSELL

Roland-Grise School 2. Hoggard High School 3, 4; Tri-Hi-Y 4.

ROSEMARY RUSSELL

Roland-Grise School 2. Hoggard High School 3, 4; School Spirit Club 4.

JUDITH ANNETE HEWITT RUSSO

Hanover High School 2. Hoggard High School 3, 4.

ROSE MARIE RYNINGER

Roland-Grise School 2; Girls' Chorus 2. Hoggard High School 3, 4.

THEODORE MICHAEL SAFFORD

Rocky Mount High School 2, 3; Art Club 2, 3, President 2, 3; Chess Club 2, 3. Hoggard High School 4.

HOMER GLENN SANDERSON

Roland-Grise School 2; Hoggard High School 3, 4; Jr. Civitans 3; Student Council 3.

SHERI WOOD SAVAGE

Roland-Grise School 2; Art Club 2. Hoggard High School 3, 4; Art Club 3; Chess Club 3; Girls' Chorus 3, 4, Vice-President 3, President 4; Lab Assistant 4; Spanish Club 3.

MICHAEL WAYNE SAWYER

Roland-Grise School 2; Humanus Club 2. Hoggard High School 3, 4; Government Club 4; Humanas Club 3, 4; Lab Assistant 3.

ROBERT JACK SCHUPP

Roland-Grise School 2; Football 2; Baseball 2. Hoggard High School 3, 4; Football 3, 4; Baseball 3, 4.

MICHAEL EDWARD SCRUGGS

Roland-Grise School 2. Hoggard High School 3, 4; Symphonic Band 2, 3, 4; Marching Band 2, 3; Pep Band 4; Stage Band 4.

TERESA ANN SELLARS

Roland-Grise School 2; Student Council 2. Hoggard High School 3, 4.

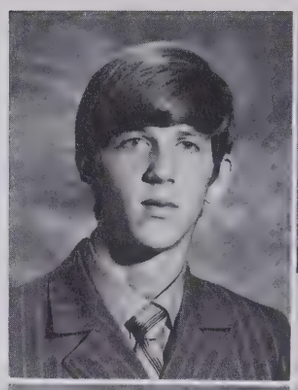

EDGAR WALTER SESSOMS

Roland-Grise School 2. Hoggard High School 3, 4; Bus Driver 4; Bus Drivers Club.

CLARENCE MICHAEL SHAW

New Hanover High School 2; French Club 2. Hoggard High School 3, 4; Office Assistant 4.

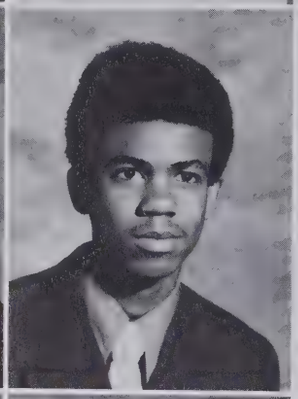

EDWARD THOMAS SHEPARD

Roland-Grise School 2. Hoggard High School 3, 4.

FRANK SHEPARD III

Roland-Grise School 2. Hoggard High School 3, 4; Symphonic Band 2, 3, 4; Stage Band 2, 4; Marching Band 2, 3, 4; Pep Band 4; Radio and Electronics Club 3, President 3; Voyagers 4; Voyagers Ensemble 4.

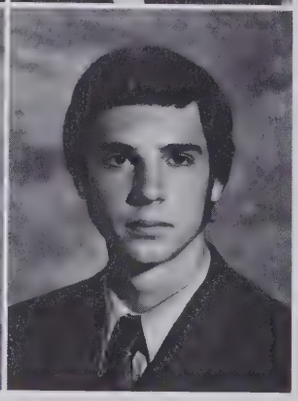

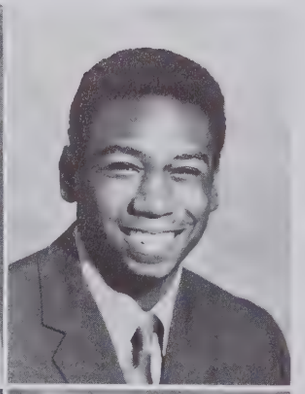

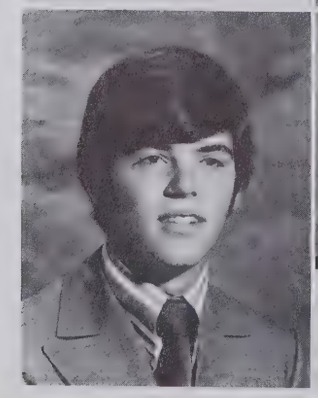

KATHRYN RENEE SHEPPARD

Roland-Grise School 2. Hoggard High School 3, 4; Majorette 3; VENTURE Staff 3, 4.

EARL SHERIDAN

Roland-Grise School 2. Hoggard High School 3, 4; Chess Club 3, 4.

ARTHUR SHIRER II

Roland-Grise School 2; Marching Band 2. Haggard High School 3, 4; Symphonic Band 2, 3; Art Club 4; Jr. Civitans 3, 4.

ELIZABETH ANN SHYTLE

Roland-Grise School 2. Hoggard High School 3, 4; NJROTC 4; Sponsor 4.

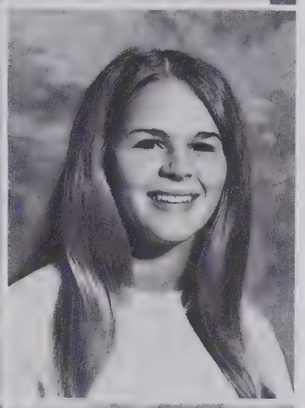
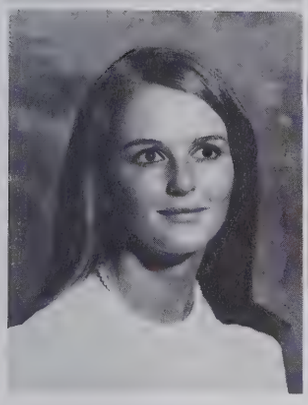
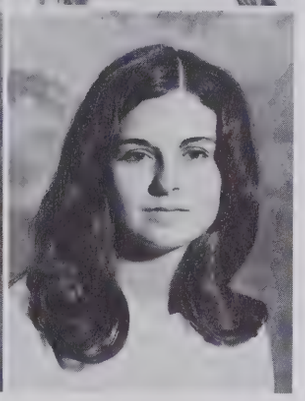

LUETTA MAE SIMPSON

Roland-Grise School 2; FHA 2. Hoggard High School 3, 4; FHA 3; Eecutive Board 4; Tri-Hi-Y 4; Library Assistant 4.

CAROL ANN SINGLETON

Roland-Grise School 2; School Spirit Club 2; Homeroom Representatives 2. Hoggard High School 3, 4; School Spirit Club 3, 4; Homeroom Representatives 3.

GERALDINE DEWITT SINGLETON

Roland-Grise School 2. Hoggard High School 3, 4.

DIANE MARIE SINHEL

Roland-Grise School 2. Latin Club 2. Hoggard High School 3, 4; School Spirit Club 3, 4.

BRENDA VIVIAN SKIPPER

Roland-Grise School 2; Homeroom Representatives 2. Hoggard High School 3, 4; Homeroom Representatives 4.

JANET LEE SLATER

Roland-Grise School 2. Hoggard High School 3, 4.

DAVID EUGENE SMITH, JR.

Hoggard High School 2, 3, 4; Bible Club 4; Golf 3, 4.

DOROTHY JO SMITH

Roland-Grise School 2; Spanish Club 2. Hoggard High School 3, 4; Bus Driver 3, 4; Bus Drivers Club 3, 4, President 4.

GARY ARDEN SMITH

Roland-Grise School 2. Hoggard High School 3, 4.

SUE ELLEN SMITH

New Hanover High School 2; School Spirit Club 2; French Club 2. Hoggard High School 3, 4; Lab Assistant 4.

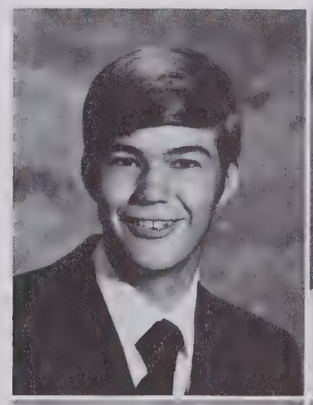

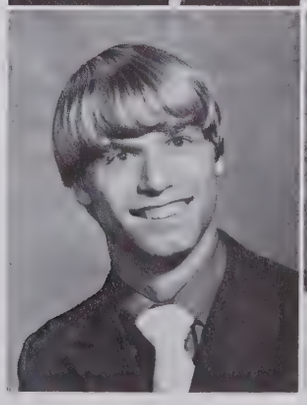
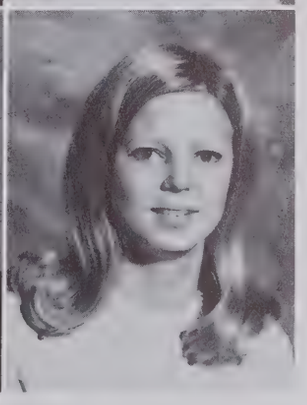

JANE ELIZABETH SOLOMON

New Hanover High School 2. Hoggard High School 3, 4; Symphonic Band 2, 3, 4; Marching Band 2, 3; Office Assistant 4.

LAURA JEAN SOLOMON

Roland-Grise School 2; Jr. Varsity Cheerleader 2. Hoggard High School 3, 4; Tennis 3, 4; Cheerleader 3, 4; Civinettes 3, 4; National Honor Society 3, 4; School Spirit Club 3, 4; Student Council 3; Eecutive Board 4, Sr. Class President 4.

SUSAN DIANYE SOUTHALL

Roland-Grise School 2; Newspaper Staff 2; Home Room Representative 2. Hoggard High School 3, 4; Civinettes 2, 3, 4; Humanus Club 3; Lab Assistant 3, 4.

CONNIE JAYE SOUTHERLAND

Roland-Grise School 2. Hoggard High School 3, 4; School Spirit Club 3, 4; Humanus Club 4.

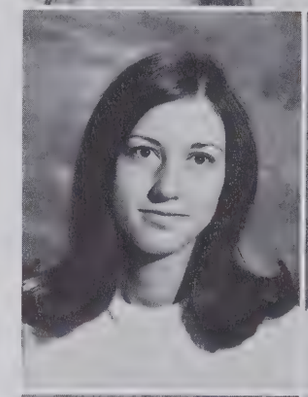

NIKKI LEE SPECK

New Hanover High School 2; Girls' Drill Team 2; Keyettes 2; Spanish Club 2, Secretary 2. Hoggard High School 3, 4; Girls' Drill Team 3; SAGA Staff 3; DECA 4, Treasurer 4.

MARY ELLEN SPOOL

Roland-Grise School 2. Hoggard High School 3, 4; Introductory Chorus 4; Future Homemakers 4.

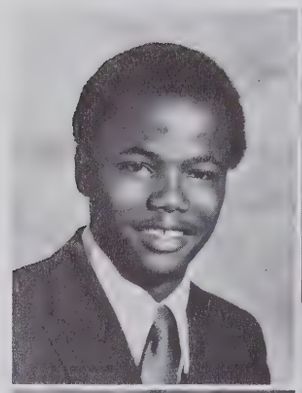

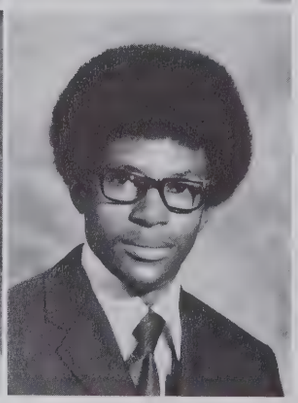

RANDOLF STANLEY

Williston High School 2. Hoggard High School 3, 4.

REBECCA LYNN STANLEY

Roland-Grise 2. Hoggard High School 3, 4; VENTURE Staff 2; Drama Club 4; Spanish Club 4.

KARYN LEE STEGALL

Roland-Grise 2. Hoggard High School 3, 4.

DONALD LOUIS STEVENS

Roland-Grise School 2. Hoggard High School 3, 4; Bus Driver 3; Bus Drivers Club 3, Treasurer 3.

ORVAL BRYAN STEVER II

Perry High School, Perry, Georgia 2, 3; Track 3; Band 2, 3; Chess Club 2; Jr. Civitans 3. Hoggard High School 4; Track 4; Concert Band 4.

NELL ELIZABETH STOKELY

Roland-Grise School 2; Drama Club 2. Hoggard High School 3, 4; Future Homemakers 4; Humanus Club 4; Introductory Chorus 3; Spanish 3; Ecology Club 4.

TERRY ALYCE STRANDQUEST

Roland-Grise School 2; Student Council 2. Hoggard High School 3, 4; Humanus Club 3.

RONNIE LYNN STRICKLAND

Roland-Grise School 2; Spanish Club 2. Hoggard High School 3, 4; Introductory Chorus 4; NJROTC 2, 3, 4; Drill Team 2, 3, 4; NCO Club 3; Vice-President 3; Officers Club 4.

ALBERT JOHN STRIKOL

Riverside Military Academy 2. Hoggard High School 3, 4; Humanus Club 4.

PHYLLIS ALTEA STROTHERS

Roland-Grise School 2; Jr. Varsity Cheerleader 2; Future Homemakers 2. Hoggard High School 3, 4; Varsity Cheerleader 3, 4; Civinettes 3, 4; Eecutive Board 4; Homecoming Court 4; School Spirit Club 3, 4; May Court 3, 4.

MARY FRANCES STYES

New Hanover High School 2. Hoggard High School 3, 4.

CHARLES LEARVEN SUTTON, JR.

Roland-Grise School 2; Football 2. Hoggard High School 3, 4.

REGINALD THEODORE SYKES, JR.

New Hanover High Schol 2. Hoggard High School 3, 4; Humanus Club 3, 4; VICA 3, 4.

VIKEY SUE TABOR

New Hanover High School 2. Hoggard High School 3, 4; School Spirit Club 4; Bible Club 4.

ANGELA MARIE TAYLOR

Sherman High School, Sherman, Texas 2, 3; Spanish Club 2, 3; Yearbook Business Staff 2, 3; Future Teachers 3. Hoggard High School 3, 4; Future Teachers 4; Spanish Club 4; School Spirit Club 4.

GLENNDA ROSE TAYLOR

New Hanover High School 2. Hoggard High School 3, 4; Girls' Chorus 2, 3, 4; Spanish Club 3; Future Teachers 4; Humanus Club 4.

MILTON BRYON TAYLOR

Forrest Sherman High School, Italy 2, 3. Hoggard High School 4.

SARAH JEANETTE TAYLOR

New Hanover High School 2; Girls' Chorus 2. Hoggard High School 3, 4; Girls' Drill Team 3.

BIVIE LYNN TEACHY

New Hanover High School 2; Marching Band 2; Pep Band 2. Hoggard High School 3, 4; Concert Band 3; Symphonic Band 2, 3; School Spirit Club 3; Voyagers 4; Voyagers Ensemble 4.

DIERDRE THOMAS

Roland-Grise School 2; Girls' Chorus 2. Hoggard High School 3, 4.

DELORES JEAN THOMAS

Columbia High School 2. Hoggard High School 3, 4.

MARK ALEXANDER THOMAS

East High School, Corning New York 2; Concert Band 2. Hoggard High School 3, 4; Drama Club 4.

MITCHELL THOMAS

Roland-Grise 2. Hoggard High School 3, 4; NJROTC 2, 3, 4; Drill Team 2, 3, 4; N.C.O. 3; Officers Club 4; Sword Team 3, 4.

SIDNEY CAMERON THOMAS, JR.

Roand-Grise School 2. Hoggard High School 3, 4; Baseball 2, 3; Jr Civitans 3.

LINDA KAY THOMPSON

Roland-Grise School 2. Hoggard High School 3, 4; Humanus Club 3, 4.

MICHAEL EUGENE THORNTON

Roland-Grise School 2. Hoggard High School 3, 4.

ERNEST FREDRICK TIENKEN

New Hanover High School 2; Art Club 2; Golf 2; Audio-Visual Aids Club 2; Government Club 2; Interact Club 2; Lab Aassistant 2; Radio and Electronics Club 2; School Spirit Club 2; Social Marshal 2; Spanish Club 2. Hoggard High School 3, 4; Student Council 3.

CHARLES EDWARD TINSLEY

Robert E. Lee High School, Montgomery, Alabama 2. Hoggard High School 3, 4; Student Council 3.

Milton McCoy, Meri McCrackin, Joe Price, and Tripp Waddell compare college catalogs.

NANCY JAYNE TODD

Roland-Grise School 2; Library Assistant 2; Student Council 2. Hoggard High School 3, 4; FHA 3.

RICHARD STEPHEN TODD

New Hanover High School 2. Hoggard High School 3, 4.

LINDA DIANE TOLBERT

Acme-Delco High School 2. Hoggard High School 3, 4.

CAROL ANN TOMLIN

Roland-Grise School 2; French Club 2; FHA 2. Hoggard High School 3, 4; French Club 4; Humanus Club 4; Library Assistant 4.

JANICE EYVONNE TOSTER

Roland-Grise School 2; Hoggard High School 3, 4; Library Assistant 4.

CYNTHIA DIANE TURNER

Roland-Grise School 2. Hoggard High School 3, 4; School Spirit Club 4.

LOIS FAYE TUTHEROW

Roland-Grise School 2. Hoggard High School 3, 4. Humanus Club 4; School Spirit Club 4.

ARTHUR JOSEPH TYSON

Camden Military Academy, Camden, South Carolina 2, 3. Hoggard High School 4.

JAMES VINCENT ULSHAFER

Roland-Grise School 2. Hoggard High School 3, 4.

DEBORAH GERTRUDE VANDERBURG

New Hanover High School 2. Hoggard High School 3, 4.

ALYCE VEREEN

Roland-Grise School 2. Hoggard High School 3, 4; Library Assistance 3; COO 4.

WANDA ADELE VEREEN

Roland-Grise School 2; Future Homemakers of America 2. Hoggard High School 3, 4.

TIMOTHY ALLEN VISER

Roland-Grise School 2. Hoggard High School 3, 4.

HAL GORDON WADDELL III

Roland-Grise School 2. Hoggard High School 3, 4; French Club 3; School Spirit Club 3; Introductory Chorus 3, 4; President 4; Eecutive Board 4; Student Body Vice-President 4.

JUDITH PEARL WADDELL

Roland-Grise School 2. Hoggard High School 3, 4.

RUDOLPH ESMOND LEON WADDELL

Roland-Grise School 2. Hoggard High School 3, 4; NJROTC 2, 3.

RICHARD WHITFIELD WADE

Roland-Grise School 2. Hoggard High School 3, 4; Latin Club 3; Student Council 3; Humanus Club 4, Treasurer 4.

ALBERT BRADSHAW WALLS

Roland-Grise School 2; Track 2; Library Assistance 2. Hoggard High School 3, 4; NJROTC 2, 3, 4; Color Guard 3; Officers Club 4; NCO Club 3; Introductory Chorus 3, 4; Track 4.

SILVIA ANN WALTON

New Hanover High School 2; Student Council 2. Hoggard High School 3, 4; DECA 3, 4; Girls' Drill Team 3; NJROTC 4, NJROTC Sponsor 4, NJROTC Queen 4.

AVA LARRAINE WARD

Whiteville Senior High School 2; Spanish Club 2; Future Homemakers of America 2. Hoggard High School 3, 4.

ELIZABEHH YVONNE WARD

Roland-Grise School 2; Round Table News Staff 2. Hoggard High School 3, 4; ICT 4.

JANE RIVES WARD

Roland-Grise School 2; Spanish Club 2; Round Table News Staff 2. Hoggard High School 3, 4; Tennis 3, 4; French Club 4; Humanus Club 4; Library Assistants 4; Homeroom Representatives 3.

KATHLEEN WASCHAK

New Hanover High School 2. Hoggard High School 3, 4.

CHISTY WINONA WATKINS

New Hanover High School 2; Pep Band 2. Hoggard High School 3, 4; Symphonic Band 2, 3, 4; Marching Band 2, 3, 4; School Spirit Club 4.

CONGRATULATIONS!—Doug O'Dell and Mitch Hardison are Morehead Scholar finalists.

LOIS HENRIETTA WATKINS
Roland-Grise School 2. Hoggard High School 3, 4.

DAVID WAYNE WATSON
Roland-Grise School 2. Hoggard High School 3, 4.

SHEILA DIANNE WATTS
North Western High School, Hyattsville, Maryland 2; Class Secretary 2. Hoggard High School 3, 4; Girls' Chorus 3, 4; Office Assistant 2, 3, 4; VENTURE Staff 3.

JOHN MARSHALL WEAVER, JR.
Roland-Grise School 2. Hoggard High School 3, 4.

DEBORRAH LEE WELLMAN
Roland-Grise School 2. Hoggard High School 3, 4; Humanus Club 3; ICT 4; Student Council 3; VICA 4.

JENNY GRAY WELLS
Roland-Grise School 2. Hoggard High School 3, 4.

PHERN OTHELIA WHITE
Roland-Grise School 2. Hoggard High School 3, 4.

TERESA KATHLEEN WHITE
Roland-Grise School 2. Hoggard High School 3, 4.

MARSHA MYERS WHITTEMORE
Roland-Grise School 2; Concert Band 2. Hoggard High School 3, 4; School Spirit Club 3, 4.

DARLENE WIGGS
New Hanover High School 2; Office Assistant 2. Hoggard High School 3, 4.

ROBERT LAWRENCE WILKE

Roland-Grise School 2. Hoggard High School 3, 4; Wrestling 3; Quill and Scroll 3, 4, Vice-President 4; VENTURE Staff 3, 4.

CAROLYN WILLIAMS

Roland-Grise School 2. Hoggard High School 3, 4; Tri-Hi-Y 3.

DEBORAH LEE WILLIAMS

Roland-Grise School 2. Hoggard High School 3, 4; COO 4.

GEORGE BENJAMIN WILLIAMS, JR.

Roland-Grise 2. Hoggard High School 3, 4; ICT 3, 4; VICA 3, 4.

JEFFREY GLENN WILLIAMS

New Hanover High School 2. Hoggard High School 3, 4; Symphonic Band 2, 3, 4; Marching Band 2, 3; Stage Band 4; Pep Band 4; School Spirit Club 4.

MICHAEL FORTSON WILLIAMS

Oak Ridge Military School 2; Biology Club 2; Assistant Squad Leader 2. Hoggard High School 3, 4; Lab Assistant 4.

ROBERT STANFORD WILLIAMS

Roland-Grise School 2; Marching Band 2; Band 2, President 2; Knights of the Inner Circle 2; Stage Band 2. Hoggard High School 3, 4; Pep Band 3, 4; Symphonic Band 3, 4; Marching Band 3, 4; National Honor Society 3, 4; School Spirit Club 3; Executive Board 4; Class Vice-President 4.

TERRY GENE WILLIAMS

Roland-Grise School 2. Hoggard High School 3, 4.

WALTER SAMUEL WILLIAMS

Roland-Grise School 2; NJROTC 2. Hoggard High School 3, 4.

MICHAEL TYRONE WILLIAMS

Roland-Grise School 2. Hoggard High School 3, 4.

REBECCA DARLENE WILSON

New Hanover High School 2, 3; ICT 3; VICA 3. Hoggard High School 4.

JOSEPH EDWARD WINDLEY

New Hanover High School 2, Homeroom Representatives 2; ROTC 2, Drill Team 2; Wrestling 2. Hoggard High School 3, 4; Homeroom Representatives 4; Tennis 3; Wrestling 3, 4.

WILLIAM ELLIOTT WINN

Roland-Grise School 2. Hoggard High School 3, 4.

OLIVER GUSTEEMS WORTHINGTON, JR.

New Hanover High School 2. Hoggard High School 3, 4.

Bobby Schupp is "adding the finishing touches" to his research paper!

DARLENE GAIL WRENCH

Jacksonville High School 2; French Club 2. Hoggard High School 3, 4.

MICHAEL KIM WRENN

Roland-Grise School 2. Hoggard High School 3, 4.

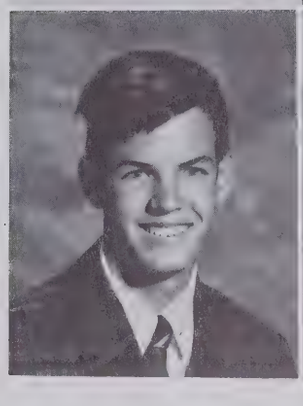

CHARLES WILSON ZOPFI

Roland-Grise School 2. Hoggard High School 3, 4; NJROTC 3, 4, NCO Club 3, Officers Club 4, Sword Team 4.

PAUL JEFFREY ZYGMUNT

New Hanover High School 2; Social Marshal 2. Hoggard High School 3, 4.

One of the senior privileges is having our names engraved in gold on the SAGA.

PEPSI

TIMME
PLAZA

EFIRD'S
Credit
LOANS
WOOLWORTH'S
HFC
LOANS
HOUSEHOLD
FINANCE
CITY
OFFICE
CO
ADVERTISEMENTS

TRADITIONAL
Keepsake®
WEDDING RINGS

WHEN YOU KNOW IT'S FOR KEEPS

BUY KEEPSAKE

REGISTERED
Keepsake
DIAMOND RINGS

FINLANDIA $150
ALSO TO 2100
WEDDING RING 34.75

CHELSEA $300 ALSO FROM 200
WEDDING RING 75
MAN'S RING 100

A diamond ring to treasure forever

Each Keepsake engagement ring is a masterpiece of styling and design, reflecting the full brilliance and beauty of the perfect center diamond.

REGISTERED
Keepsake®
DIAMOND RINGS

VENTURA $300
ALSO $150 TO 1975
WEDDING RING 50

ENCHANTED $275
ALSO TO 2100

POLYNESIA $450
ALSO TO 375
WEDDING RING 39.75

SPUNGOLD $400
ALSO TO 2250
WEDDING RING 79.50

ISLE
LADY'S $50 MAN'S 44.75

THISTLE
LADY'S $55 MAN'S 44.75

BANQUETTE $350
WEDDING RING 125

CHARISMA $175
WEDDING RING 50

SONATA $400
ALSO $150 TO 1975

$14.95 UP

PERFECTO $200
ALSO TO 2100

POETIQUE $350
ALSO TO 2375
WEDDING RING 34.75

4 WAYS TO BUY

- CASH
- CHARGE ACCOUNT
- BANK CARD
- LAY-A-WAY

YOUNG ADULTS INVITED

CASTLEAIRE $375
ALSO TO 450
WEDDING RING 175

DEWDROP
LADY'S $44 75 MAN'S 50

Mills INC.
Keepsake®
JEWELERS &
Accutron Center
28 NO. FRONT ST. • PHONE 763-4590
HANOVER CENTER • PHONE 762-0736

MAXIME
LADY'S $50 MAN'S 44.75

FRIENDLY'S
815 Castle St.
Emily M. By John Meyer
Edith Henry Stines

Compliments of

MILJO DRIVE-IN RESTAURANT

5215 OLEANDER DR.

JEFFERSON STANDARD LIFE
INSURANCE CO.
BEN B. HALTERMAN
Annuity and Disability Specialist
202 N. 5th Ave. Box 2088
Wilmington, N. C. 28401

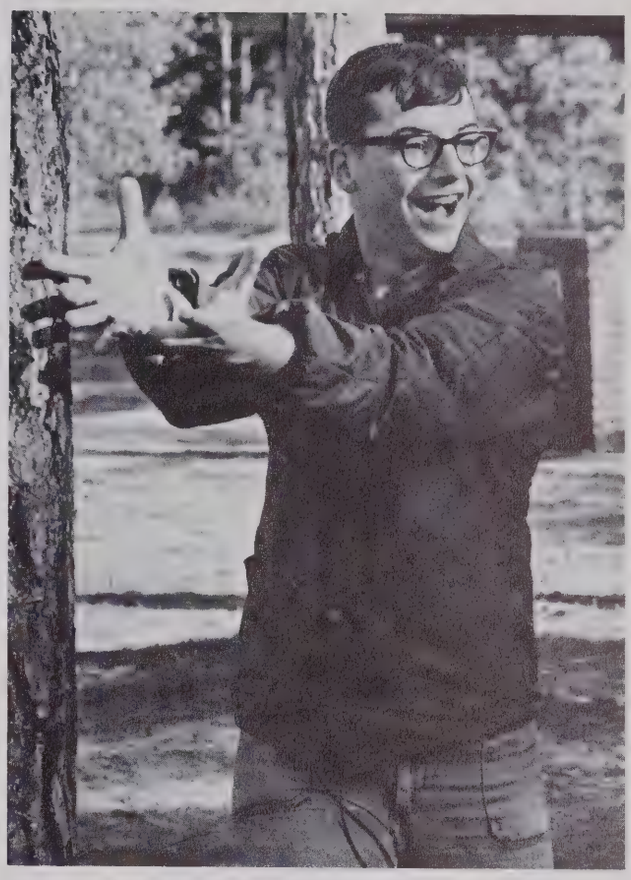

"Where'd it go?"

IDA'S BEAUTY NOOK

Gifts . . . Usual - Unusual

GIFTS & DECORATIVE ACCESSORIES

CILL'S

1409 Audobon Blvd. 791-4040

RECORD BAR

508 Castle St.

ALL THE LATEST HITS ON 45 AND 33

O' CROWLEY'S CLEANERS AND LAUNDRY

4604 OLEANDER DRIVE

791-4148

COOPERATIVE SAVINGS AND LOAN ASSOCIATION

"Where Thousands Are Saving Millions"

201 MARKET STREET

and

HANOVER CENTER

BEST WISHES !

BLOCKADE RUNNER MOTOR HOTEL

WRIGHTSVILLE BEACH

"Best Wishes to Class of '71"

PEPSI

PEPSI-COLA BOTTLING CORP.
OF WILMINGTON

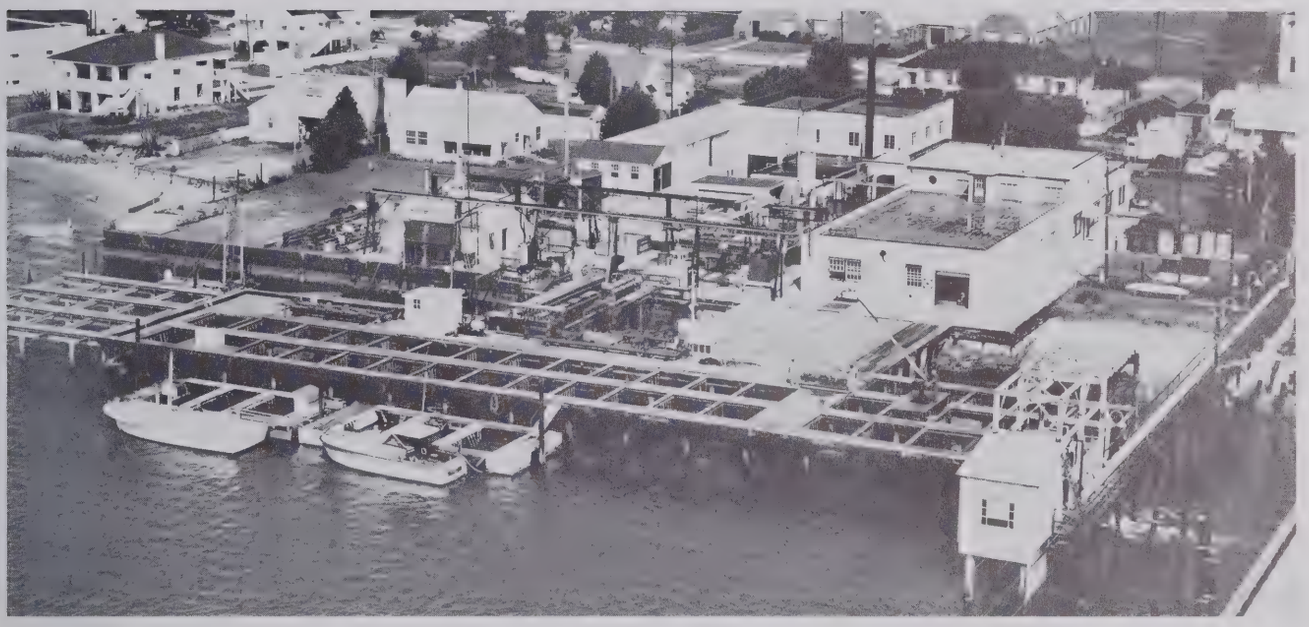

Congratulations and Best Wishes from

THE INTERNATIONAL NICKEL CO., INC.

Francis L. LaQue Corrosion Laboratory

WRIGHTSVILLE BEACH

Congratulations, Graduates!

WILLIAMS PHARMACY

4606 Oleander Drive

Phone 791-2303

Albert F. Perry & Co.

Insurance—Bonds

230 PRINCESS STREET

PHONE 763-7013

JOHNNIE MERCERS

Fishing Pier and Recreation Center

"Fishing Fun for Everyone"

SEA DOG

Restaurant

"Featuring Fresh Seafood"

WRIGHTSVILLE BEACH

Compliments of

EFIRD'S DEPARTMENT STORE

272 N. Front

Phone: 762-9661

FEATURING 21 VARIETIES OF PIZZA

VILLAGE INN PIZZA PARLOR

SPAGHETTI
ROAST BEEF
HAM SANDWICHES
AND TOSSED SALAD

"Where pizza is always in good taste"

LIVE ENTERTAINMENT ON WEEKENDS

Sound Movies and Cartoons Weekly

3617 MARKET STREET WILMINGTON, N. C.
PHONE 762-2222

"I never could win at tic-tac-toe."

Phone GL 8-5362 or GL 8-4371

CHEERIO II FOR DEEP SEA FISHING BOAT

Docked at City Marina

Carolina Beach, N. C.

Rods, Reels, Bait, and Tackle Furnished Free

CAPTS. DOUG AND BILLY BATSON

ELECTRIC BOTTLING COMPANY, INC.

OFFICE: 920 PRINCESS STREET

WILMINGTON, NORTH CAROLINA

TELEPHONE 762-6262 P. O. BOX 1171

Snoopy's LOVES YA!

SNOOPY'S PIZZA PARLOR

N. 17 Shopping Center

Congratulations!
Class of '71

NOFFSINGER REALTY CO.

5013 Wrightsville Ave. P. O. Box 3626

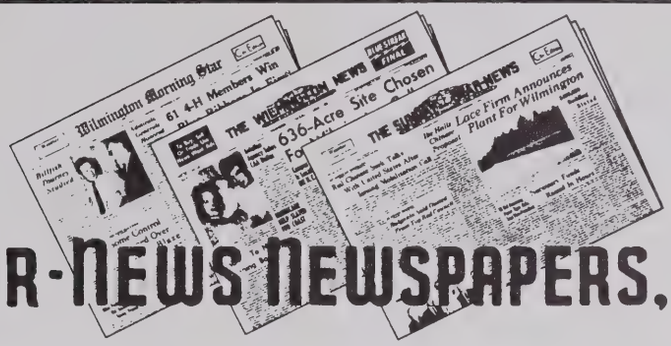

STAR-NEWS NEWSPAPERS, INC.

Murchison Building • Wilmington, N. C. 28401

Area Code (919) 343-200

MERRITT-HOLLAND COMPANY

201 Red Cross St. Wilmington, N. C.

GAS APPLIANCES FOR
HOME — FARM — INDUSTRY

GENERAL INSURANCE
FIRE CASUALTY
AUTO BONDS

John Hamrick

Personalized Service

J. H. BATUYIOS

INSURANCE REAL ESTATE & BUILDERS
1423 S. Front Street Wilmington, N. C.

JOHN BATUYIOS

BUSINESS PHONE ROGER 3-4093
HOME PHONE ROGER 3-2889

RAWLINGS • SPALDING GOLF SUPPLIES • JACKETS
TRAINER'S SUPPLIES AND TROPHIES

BOSEMAN'S SPORTING GOODS

"The Fastest with the Finest"

Jim Boseman

PHONE 762-1222 - RES. 762-1702 1715 CASTLE ST. WILMINGTON, S. C.

MILLER-MOTTE BUSINESS COLLEGE

119 S. 4th St.

WILMINGTON, N. C.

BERMAN'S

Jewelers — Silversmiths — Stationers

Headquarters for JTHHS Class Rings

Wilmington, N. C.

Congratulations
1971 Graduates

ALPHA PSI OMEGA - A. K. A.

TOTE-EM-IN-ZOO

Compliments of

McGrath's Music Shop

105 Market Street

Compliments of

AMERICAN PERSONNEL

Jerry Ward

KK

Krispy Kreme

doughnuts

Take Some Home Today

1600 MARKET ST. **3608 OLEANDER DR.**

Compliments of

CAPE FEAR ELECTRIC COMPANY
INCORPORATED

1103 Princess St. **Post Office Box 3095**

WILMINGTON, NORTH CAROLINA

TELEPHONE 762-8830

"Are you sure this is 'punch'?"

A COMPLETE FLORAL SERVICE
Joe Holloway, Lessee/Operator
McGOWAN'S FLORIST
Telephone (919) 762-2671
4501 Oleander Drive Wilmington, N. C. 28401

Alphie's pizza pub

For "Take Outs" Ring Us Up At 256-2544

Open at 5:00 P. M.

Compliments of
MAC'S AUTO PARTS
111 N. SECOND STREET

PERMANENT WAVE HOUSE
Open 9 'til 9
No appointment necessary

FOY-ROE COMPANY
DOWNTOWN HANOVER CENTER
WILMINGTON, N. C.

JACK NEWTON REALTY COMPANY
3916 Market St. Wilmington, N. C.

JOHN KELLY

PORTRAITS OF MEN, WOMEN AND CHILDREN

COMPLETE BRIDAL PORTRAITURE
PICTORIAL WEDDING STORY IN NATURAL LIVING COLOR

1506 S. Third St. Wilmington, N. C.
Phone 762-5003

It was a pleasure working with the students and staff of John T. Hoggard High School.

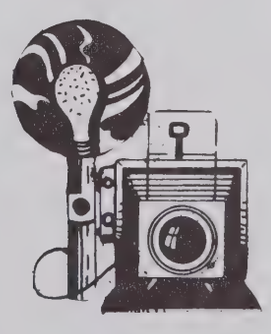

"I've discovered a new ocean."

HOLLIS OFFICE SUPPLY COMPANY
Authorized Remington Rand Dealer
SALES - SERVICE - RENTALS
115 Grace Street Wilmington, N. C.
Dial 763-5184

CLEMMONS JEWELERS, INC.

121 Market Street
Phone 763-3856
WILMINGTON, N. C.

HOME OF
GLAM-O-RAMA
YOUR PRESTIGE CLEANER

COASTAL FLOOR CO.

791-5415

201 South 42nd St. Wilmington, N. C.

THE FINEST SPECIALIZED SERVICE AVAILABLE

GREENFIELD AUTOMATIC
TRANSMISSION SERVICE

DIAL 763-0647

10 WEST WILLARD ST. WILMINGTON, N. C.

Across From Optimist Park

Wilbur Hales Troy Hales

S & S CONCRETE

DIAL 762-5237

2209 MONROE ST.

DIAMONDS WATCHES
SILVER CHINA

Kingoff's INC.
WILMINGTON'S LEADING JEWELERS

IF IT'S FROM KINGOFF'S, IT'S GUARANTEED

Class Rings

10 N. FRONT ST. 762-5219

Compliments of the

CRICKET SHOP, INC.

1727 Dawson St.

Name Brands — Discount Prices

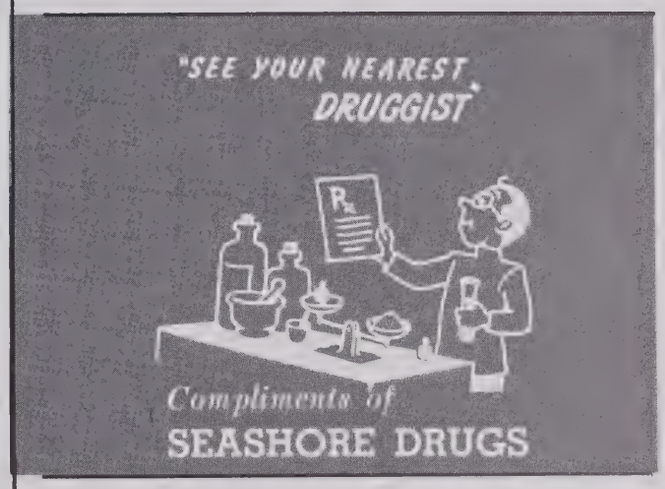

WILSON'S SUPERMARKET

THOMAS TAKE HOME KENTUCKY FRIED CHICKEN

1601 Dawson Street 762-5828

1206 North 3rd 763-0133

4610 Market St. 763-0133

SALES RENTALS

SHINN REALTY COMPANY
Realtors

307 Lake Park Blvd.
Carolina Beach, N. C. 28428
P. O. Box 385 Phone 458-8373

it's the real thing

Enjoy Coca-Cola

FAITHFULLY SERVING THE COASTAL CAROLINAS FOR MORE THAN 55 YEARS

Belk Beery

WILMINGTON, N. C.

Esso Happy Motoring!

BOB'S ESSO
Carolina Beach, North Carolina 28428
Robert E. Weeks Phone 458-5347

Congratulations Class of '71

DAIRY QUEEN OF
WILMINGTON

1620 Dawson Street

STANDARD PAINT & GLASS CO.

ED FLEISHMAN & BROS., INC.

Fine clothes for the well dressed
young man and young lady.

WILMINGTON, N. C.

Phone 762-4419 223 N. Front St.

INSURANCE
E. L. MATHEWS AGENCY
REAL ESTATE
Since 1928
ROGERS MATHEWS, REALTOR
218 Princess Street Phone 763-2404

Helping to Build
a Finer Carolina

CAROLINA POWER & LIGHT COMPANY
An investor-owned, taxpaying, public utility company

"I wonder if it's going to rain?"

Best Wishes to the Class of '71

HENRIKSEN'S PHARMACY

COMPLETE HOME FURNISHINGS

BAREFOOT'S AND JACKSON FINE FURNITURE

Dial 763-1609

28 SOUTH FRONT ST. WILMINGTON, N. C.

W. H. McEACKERN'S SONS, INC.

Wholesale

FRUITS AND PRODUCE

121 South Front Street

Compliments of

LANDEN'S T. V. CENTER

HOME OF RCA, ZENITH, MAGNAVOX

Wilmington's Largest Diamond Imports

REED'S JEWELERS, INC.

Front and Princess Sts.

WILMINGTON, N. C.

POTTER AND MOORE AUTO PARTS, INC.

1106 39th Street

HIGH PERFORMANCE AND AUTO PARTS

SAVINGS EARN MORE at

ps&l

PEOPLES SAVINGS AND LOAN ASSOCIATION

4th and Market Sts. 4709 Oleander Dr.

Wilmington

Sears

SEARS has Everything

One Stop Shopping in the Hanover Center

ROOKS GROCERY & MARKET

L. P. ROOKS

620 Meares Street WILMINGTON, N. C.

PHONE 799-1330 113 ROGERSVILLE RD.
PHONE 799-0045 WILMINGTON, N. C.

Fran - Mar - Kay
FLORIST & GIFTS

FRANK AND ANNIE MCGOWAN

CARTER'S PHARMACY

2001 Princess Place Drive

Dial 763-4656

WILMINGTON, N. C.

Authorized Distributor
Perfect Love Diamond Rings

THE Jewel Box STORES
SOUTH'S LARGEST JEWELERS

139 N. Front Street
Wilmington, N. C.

ART DENNIS
Manager

OFFICE PHONE
762-3575

PHONE 256-3764 MRS. ANNIE BRYANT PETERSON

Bryant REAL ESTATE
SALES
RENTALS — WEEKLY OR MONTHLY

P. O. Box 658 1001 N. LUMINA AVE.
WRIGHTSVILLE BEACH, N. C.

OFFICE PHONE 762-0255

JOHNSON-DRAIN FUNERAL HOME

515 SOUTH EIGHTH STREET
WILMINTON, NORTH CAROLINA

JACK JOHNSON SAMUEL C. DRAIN
HOME PHONE 791-8748 HOME PHONE 763-3575

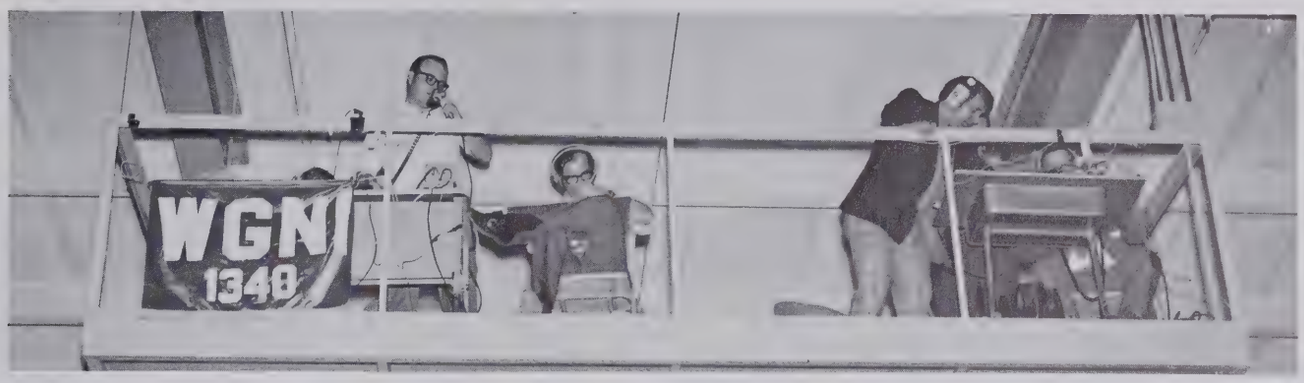

WGNI — the broadcasting station for Hoggard games.

Compliments of

HIGH'S DINING ROOM

128 Cape Fear Blvd.
Carolina Beach, N. C.

Owners

Charles and Martha Haas

George Chadwick
INSURANCE

YOUR Independent Insurance AGENT
"SERVES YOU FIRST"

INSURANCE OF ALL KINDS

Dial 799-0233 1620 Harbour Drive

WILMINGTON, NORTH CAROLINA

Congratulations, Class of '71

AMERICAN IMPORTS

1529 S. COLLEGE RD.

GORE'S GIFTS & JEWELER
ONE OF WILMINGTON'S NEWEST & MOST BEAUTIFUL

FINE GIFTS

China — Silver — Watches

Hallmark Cards

Hanover Center Dial 763-5990

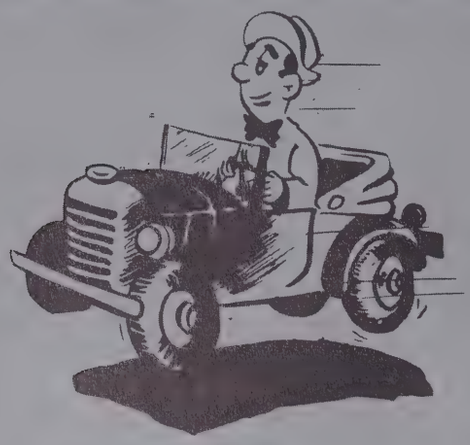

WILMINGTON NEW CAR AND TRUCK DEALERS ASSOCIATION

Barnes Motor Company
Cape Fear Ford, Inc.
Coastal Motors, Inc.
D & E Car Exchange
Harris Pontiac, Inc.
MacMillan Buick Company
Neuwirth Volkswagen, Inc.
Port City Chryslers—Plymouth
Tarheel Lincoln & Mercury
Tom Reich Chevrolet, Inc.

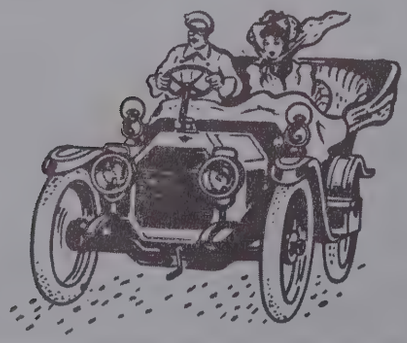

Compliments of

WONDER SHOP

228 North Front Street

Wilmington

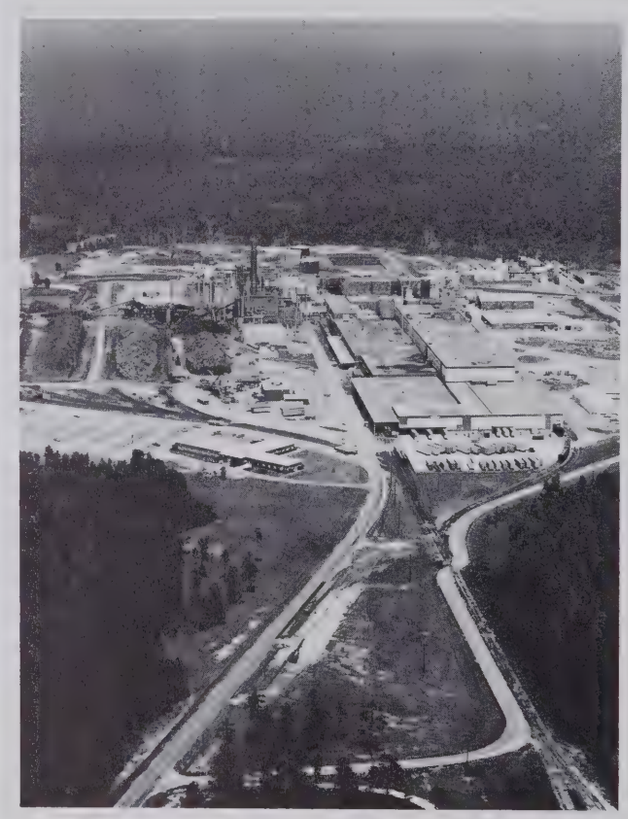

"Riegel Paper Corporation encourages better education for Sencland. We wish each 1971 graduate a successful future."

WINN INSURANCE AGENCY

North 17 Shopping Center

Phone 763-4401 & 763-1337

Wilmington, N. C. 28401

HERCULES
INCORPORATED

A Major Chemical Company
Built by Dedicated Employees

CAROLINIAN MOTEL
AND THE
BEAUTIFUL LANCER ROOM
Phone 763-1663
2915 Market St. WILMINGTON, N. C.

STANLEY'S JEWELERS
5 North Front St.
WILMINGTON, N. C. 28401

HAROLD PARKER REALTY

BUILDING — SALES — RENTALS

791-3951 Office

3420 S. College Road WILMINGTON, N. C.

DAVID JACOBI SUPPLY CO.

FOOD SERVICE EQUIPMENT
JANITORIAL SUPPLIES
CONTRACT FURNITURE
SHEET METAL FABRICATORS

622 S. Front St. P. O. Box 1289
Phone 763-6201 Wilmington, N. C.

WHITEY'S
EL BERTA RESTAURANT
A Peach Of A Place To Eat
CATERING TO BANQUETS AND BUFFETS
4501 Market Street Dial 763-5224

CENTER DRUG COMPANY
PRESCRIPTION DRUGGISTS
Corner of 17th and Dawson Streets
Phone 763-2481 Wilmington, N. C.

If the glove fits, wear it.

"Insure Today—Be Sure Tomorrow"
LaMAR McIVER INSURANCE AGENCY
119 Grace Street
Office: 763-5590—763-0410
LaMar W. McIver

THE *Music* SHOP

4208 Oleander Drive

Wilmington, N. C.

GOLDINGS 5¢ — $1.00 STORE
4342 Market St.
N. 17th Shopping Center
TOYS—HOBBIES—CRAFTS

"Phantom Ships" of the Confederacy
an audio-visual chronicle
BLOCKADE RUNNER MUSEUM

Open Year Round
"A MUST FOR STUDENTS"
On U. S. 421, North of Carolina Beach, N. C.
Telephone 458-5746

CRYSTAL MOTEL & FISHING PIER

Southern End Wrightsville Beach, N. C.

Telephone Fishing Pier: AL 6-2822

Motel: AL 6-3234

ALSO NEW AND MODERN CRYSTAL AIR-CONDITIONED APARTMENTS

"Cool out" Blakeman!

Steel When You Need It

QUEENSBORO STEEL CORPORATION

FABRICATION DIVISION

N. C. State Port

WAREHOUSE DIVISION

Highway 421 North

Wilmington, N. C.

THE FUTURE IS YOURS
ANGELO'S ITALIAN VILLAGE RESTAURANT
CAROLINA BEACH ROAD

CAROLINA BEAUTY SHOP
Carolina Beach
"COMPLETE HAIR TREATMENTS"

KING FURNITURE CO.
1019 Market St. Wilmington, N. C.

the hanover sun
BRIGHTEST READING HABIT IN TOWN
P. O. BOX 626 • WILMINGTON, N. C. 28401
PHONE 763-6738

TIMME PLAZA
MOTOR INN

P. O. Box 1585
WILMINGTON, NORTH CAROLINA 28401
EXECUTIVE OFFICES (919) 763-9881

Several yearbook pictures were taken at Timme Plaza

Compliments of
WILLIAMS CLEANERS

SOPHIA FLOWERS FLORIST
624 South 17th Street
WILMINGTON, N. C.

Phone 762-4360
SIMON'S DEPARTMENT STORE
617 Castle St. Wilmington, N. C.

F & W AUTOMOTIVE, INC.
710 South Seventeenth St. Phone 762-7723
WILMINGTON, N. C.

Best Wishes to the Class of '71

7UP

THE UNCOLA

SU-ANN SHOE STORE
YOUR FAMILY SHOE STORE
Corner Front and Princess Sts.
WILMINGTON, N. C.

MOORE'S FABRICATORS & ERECTORS
COMPLETE STRUCT. & MECH. SERVICE
5328 Market St. Wilmington, N. C.

TURNER'S DRUG STORE
North 17 Shopping Center
Dial 763-7304 WILMINGTON, N. C.

Tally-Ho FASHIONS

For the latest in Ladies Wear

Open 7 Days a Week

5529 Oleander Drive

Congratulations

Class of '71

TIMME CORPORATION

JOHNNIE B. CLEWIS INSURANCE AGENCY
AUTO - FIRE - LIFE - HEALTH - BOATS
HOMEOWNER POLICIES
Telephones: 763-3264 - 763-5569
417 Greenfield St. Wilmington, N. C.

TYPEWRITER INSPECTION CO.
Business Machines Since 1926
E. N. Small and E. N. Small, Jr.
5th and Greenfield WILMINGTON, N. C.
Phone 762-5092

WILMINGTON SEAFOOD
for groceries,
seafood, and fishing tackle
Dial 762-5636 1956 Carolina Beach Road

EVERYTHING WE HAVE IS FRESH EXCEPT THE HELP

FLIP'S DRIVE-IN RESTAURANT
Specialize in
GOOD, BIG HAMBURGERS
PIT COOKED BAR-B-Q
Call Order In 791-9804
5818 Oleander Drive WILMINGTON, N. C.

TINGA NURSERY
Route 1 — Box 255
CASTLE HAYNE, N. C. 28429
E. H. Tinga Owner
Telephone Wilmington (919) 762-1975

Watch Repairs and Special Order Work

ALBERT F. RHODES
Jeweler

DIAMONDS AND WATCHES
CLASS RINGS

TELEPHONE 763-5325 121 GRACE ST.
WILMINGTON, N. C.

TELEPHONE 458-5348 HIGHWAY 421 S.

SUN-N-SURF MOTEL

CAROLINA BEACH, N. C.
OCEAN FRONT
P. O. BOX 277

MR. AND MRS. P. T. BARBOUR
Owners

VARIETY
Store

NEWELL'S SHOPPING CENTER

WRIGHTSVILLE BEACH, N. C.

"You should have seen him before the operation."

THE STORK SHOP, LTD.

1306 S. 16TH ST.

Current Fashions for the Lady-In-Waiting

COMPLETE INFANT LINE

BAME'S BUILDERS SUPPLY

458-4841 458-5421

FURNITURE—BOATS AND MOTORS
APPLIANCES

CAROLINA BEACH

STANDARD PHARMACY
Prescription Specialist
Murchison Bldg.
Wilminton, N. C. 28401

Phone 763-2358
Millie's
BEAUTY HOUSE
609 S. 17th St.
Wilmington, North Carolina
28401
Mildred Dail - Owner

Indian Head Hosiery
An Indian Head Company

HOMER N. DAVIS, C.L.U.
Representative
929 S. College Rd. Phone: 791-5567
WILMINGTON, N. C. 28401 Res.: 791-0400
NATIONWIDE INSURANCE

Congratulations, Graduates
Payne's
131 N. Front
Downtown
Hanover Center

"What happened to your reindeer, Santa?"

Best Wishes
SHAIN'S Jewelers
14 North Front Street

THOMPSON'S RESTAURANT
Market Street Road
Rt. 4, Box 546 Phone 791-4555
WILMINGTON, N. C.
Open 24 Hrs. a Day

Margaret Lawrence Dial 256-0557
MARGARET'S BEAUTY DEN
A COMPLETE SERVICE
FOR THE WOMEN WHO CARE
4 North Lumina Ave. Wrightsville Beach, N. C.

Compliments of

KOTLER'S

Best Wishes From

MARINA RESTAURANT

At the Sign of the Mermaid

WRIGHTSVILLE BEACH, N. C.

Congratulations, 1971 Graduates

SAND CASTLE INN

KURE BEACH

MODERN LAUNDRY & DRY CLEANERS

Sanitone Dry Cleaning

10 Locations To Serve You

WILMINGTON, N. C.

E. W. Godwin's Sons

LUMBER AND BUILDERS SUPPLIES

"Everything to Build the House"

P. O. BOX 1806

PHONE 763-2747

WILMINGTON, N. C.

Best Wishes from

C. B. PARMELE AND COMPANY

232 PRINCESS STREET

WINTER PARK GROCERY

4518 Park Avenue Wilmington, N. C.

Hours
9 a. m. - 7 p. m.
Mon. - Sat.

791-5979

763-7377 762-5662

FINKELSTEIN'S
MUSIC CO.

(We rent musical instruments.)

6 South Front Wilmington, N. C.

Congratulations
Class of '71

THE CAROLYNN SHOP

HANOVER CENTER

"WHERE YOU ALWAYS BUY THE BEST FOR LESS"
GIBSON'S
GIBSON'S
DISCOUNT CENTER

68 South Kerr
Wilmington, N. C.

WHITEBROOK
FARMS, INC.

2040 OLEANDER DR.
WILMINGTON, N. C.
OFFICE PHONE 763-2446

Smitty's

AIR-CONDITIONED DINING ROOM
SEATING 275 PERSONS

Servnig Ocean Fresh Seafood
for Past 18 Years

KURE BEACH, N. C.

CLAYTON-BEALL COMPANY

YOUR Independent Insurance AGENT

Walnut at Fourth
Wilmington, North Carolina

Congratulations to the Class of '71

CORNING GLASS WORKS

An Equal Opportunity Employer

"Exciting Place To Work"

PHONE: 791-5040 HIGHWAY 132 N.

"All this work for fishing worms?"

Congratulations, Class of '71

Long Leaf Hills 66 Service Station

2501 S. College Road

WILMINGTON, N. C. 28401

LOVE'S Jewelers

7 NORTH FRONT STREET • WILMINGTON, N. C., 28401

Telephone: 763-0742

"And if I'm elected, I promise . . ."

Headquarters for dependable plumbing

CHADWICK PLUMBING CONTRACTORS

3719 Carolina Beach Rd.

Phone 791-7989

Compliments of

CHIC-CHIC DRIVE IN

1404 N. 4th Street

BELLAMY DRUG COMPANY

"WHOLESALE DRUGGIST"

Wilmington, N. C.

Visit your drug store first

CAROLINA Furniture CITY

Gordon O. Hinson
: : : : : : : : *Insurance*

Ask Your Neighbor About Us.

- LIFE
- AUTO
- HOME
- HEALTH

605 S. 5th St. 762-6564
Wilmington, N. C. 762-0506

BLOCK-SOUTHLAND
SPORTSWEAR, INC.

P. O. Box 420

WILMINGTON, N. C. 28401

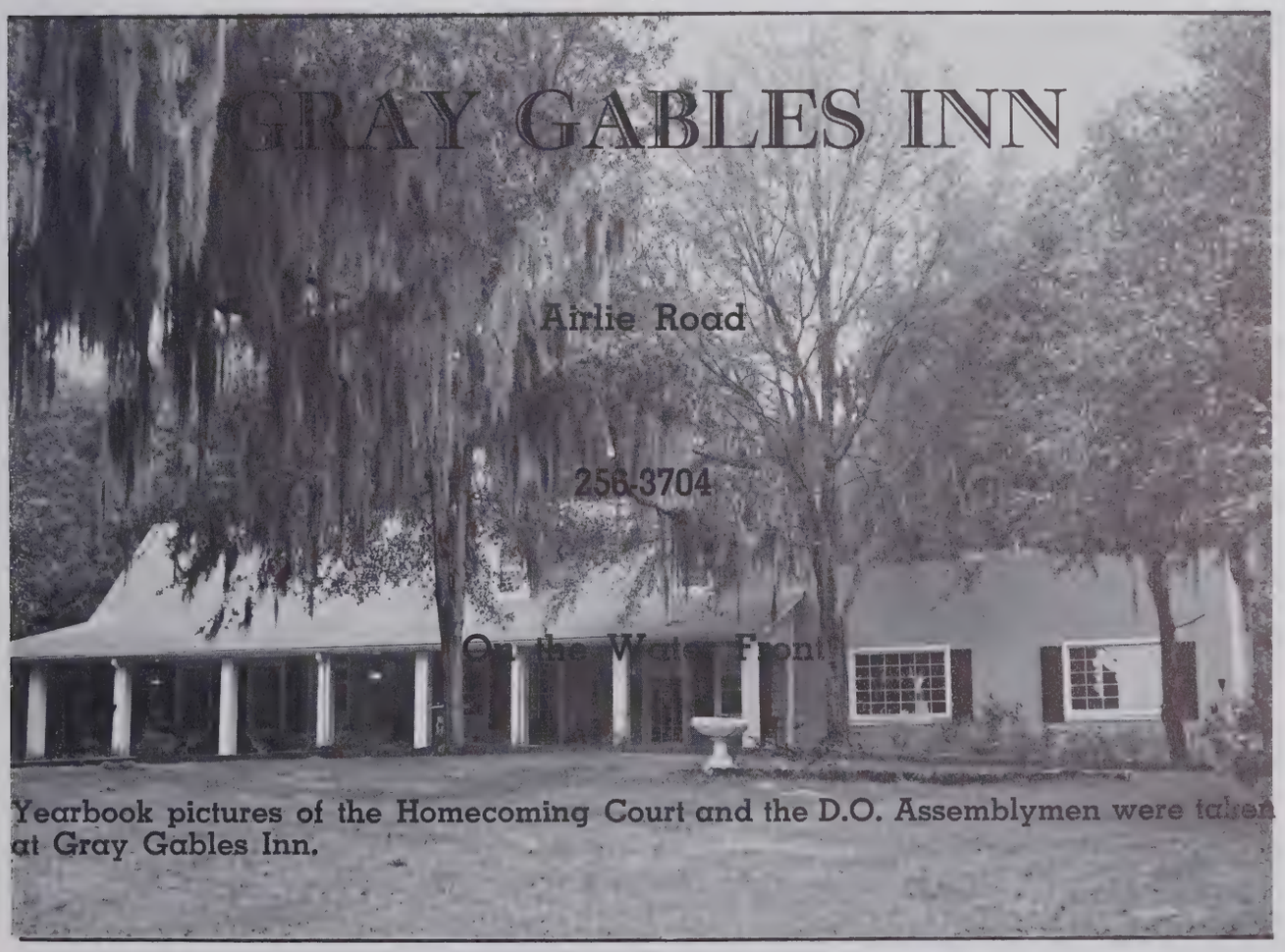

Yearbook pictures of the Homecoming Court and the D.O. Assemblymen were taken at Gray Gables Inn.

Tailored To Your Needs...

YOUR PRINTING:

- Publications
- Periodicals
- Letterheads
- Business Cards
- Snap-outs
- Pamphlets
- Folders
- Envelopes

YOUR SUPPLIES:

- Pencils
- Pens
- Paper
- Notebooks
- Drafting Supplies
- Typewriters
- Carbon Paper
- File Cabinets

JACKSON & BELL CO.

1710 Dawson St., Wilmington, N. C.

Richards Beauty School

FEATURING MASTERGUIDE TRAINING

4214 Oleander Drive

WILMINGTON, NORTH CAROLINA

CASUAL SPORTSWEAR

AZALEA PLAZA SHOPPING CENTER

WILMINGTON, N. C. 28401

PHONE 791-4734

Congratulations

Class of '71

Compliments of

A FRIEND

"Calling all Vi-Kings!"

THE SPEED SHOP

119 Market Street

Phone 763-3466

CANADY SPORT CENTER

114 Market Street

Wilmington, N. C.

HALL'S DRUG STORE

5th and Castle

"The best store in the City for Country people, and the best store in the Country for City people"

Since 1901

FREEMAN SHOE CO.

24 N. Front St.

HEATING AND Carrier AIR CONDITIONING

(HEAT PUMP)

State License 1855

SALES . ENGINEERING
INSTALLATION . SERVICE

RESIDENTIAL
COMMERCIAL . INDUSTRIAL

TEMPERATURE CONTROL COMPANY

MEMBER NATIONAL WARM AIR HEATING AND AIR CONDITIONING ASSOCIATION
INDOOR COMFORT

TELEPHONE 791-4206
1024 SOUTH KERR AVENUE

TRAVELERS

Quality Gasoline

For Less

50 Stations to Serve You

"Say It With Corsages and Flowers"

from

WILL REHDER FLORIST, INC.

1703 Dawson Street

Dial 762-9649 Wilmington, N. C.

"North Carolina's Oldest Florist"

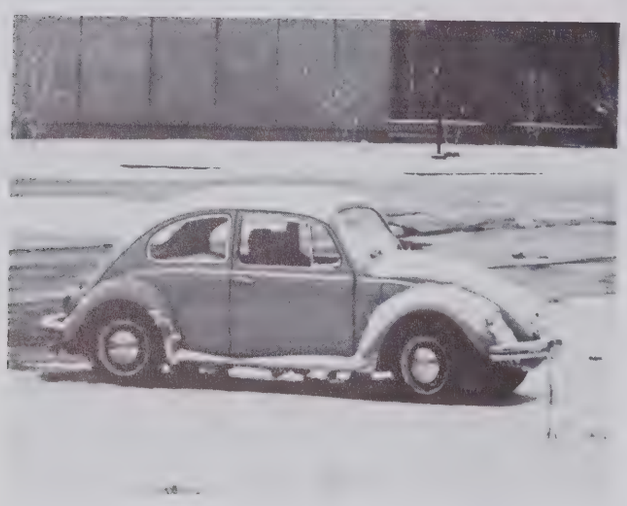

Congratulations to the Class of '71

NEUWIRTH VOLKSWAGEN INC.

715 N. 3rd St. Wilmington, N. C.

"Walking and Hugging!"

GREGORY-MURRAY CONSTRUCTION CO.

Residential and Commercial

WILMINGTON, N. C.

Your Headquarters for

VILLAGER — JOHN MEYER

McMULLEN

LA MODE

109 Chestnut Street

PENNINGTON'S

Sporting Goods

920 Market Street

Wilmington, N. C. 28401

Phone: 763-3331 - 763-3332

Best Wishes Class of 1971

L. DON BULLARD INSURANCE

1421 South College Rd.

ROSES

WECT 6 Wilmington

G. C. Maxwell, Jr., President

J. V. Maxwell, Executive Vice-President

Maxwell Brothers FURNITURE

FURNITURE • CARPETING • ACCESSORIES • APPLIANCES

524 S. College Road
P. O. Box 397

Wilmington, North Carolina 28401
Telephone 799-0990

INDEX

Aaron, Brenda Jean, 134, 205
Abbott, Charles Alan, 70, 191
Abbott, James Lee, 44, 181
Abeyounis, Jane Elizabeth, 191
Abraham, Easley Eugene, 190, 191
Adams, Carolyn Lee, 181
Adcock, Jennifer Lee, 108, 115, 117, 181
Age, Ruby Linda, 205
Aikens, Jeff, 181
Ainsworth, Shelly, 181
Ainsworth, Thomas Randall, 205
Alberti, Thomas Wingate, 181
Aldridge, Donald Milton, 50, 51, 59, 70, 85
Alexander, Bob L., 177
Alexius, John Nelson, 100, 101, 191
Alleavitch, Mrs. Nancy W., 173
Allen, Carnell, 191
Allen, Charles Wilson, 72, 73, 82
Allen, David Mitchell, 88, 181
Allen, Douglas Patterson, 117, 191
Allen, Gary Mitchell, 205
Allen, Helen Marie, 205
Allen, Leonard Gregory, 90, 139, 205
Allen, Vernell, 205
Alper, Steven Noah, 98, 124, 153, 205
Alstatt, Vickie Lynn, 205
Alston, Sharliene, 181
Amato, Cathy Grace, 99, 205
Amos, Mamie Jean, 116, 126, 181
Amos, Wendell, 148, 206
Anderson, Susanne M., 206
Anderson, Voorhees Scott, 70, 86, 119, 191
Andrews, David Lawrence, 191
Andrews, Debbie Ann, 181
Andrews, Martha Dianne Autry, 206
Andrews, Richard Carpenter, 206
Andrews, Thomas Frank, 56, 59, 191
Applewhite, Roger Dale, 206
Archbell, Martha P., 160
Arrowood, Bredford Keith, 48
Artis, Russell Leroy, 206
Atkins, Jeffrey Leonard, 116
Atkinson, Anthony James, 78
Atwood, Timothy Ray, 70, 71, 85
Atwood, Verna Lee, 133, 149, 181
Austin, Janet Leah, 112, 126, 154, 191, 200
Auten, William Kim, 206
Autry, Ronald Dean, 117, 118, 191
Autry, Vickie Bowen, 121, 206
Avant, Lori, 134, 191
Averitt, Gregory Evan, 89, 206
Ayala, John Stephen, 137, 143, 181
Ayers, Mark Warren, 97, 206

Baham, Mrs. Margaret, 167
Baker, Brenda Lucille, 99, 101, 181
Baldwin, Barbara Ann, 101, 181
Baldwin, James Edwin, 207
Baldwin, James Emory, 181
Baldwin, Michael, 78, 207
Baldwin, Nancy, 101, 130, 133, 191
Ballard, Debbie Lynn, 93, 101, 181
Ballenger, Ricky Conel, 181
Bame, Jean Suzanne, 191
Barbour, Douglas Derrall, 99, 110, 117
Barden, Marye Cornelia, 97, 101, 102, 103, 117, 126, 127, 207
Barefoot, Anita Gail, 207
Barefoot, Gwendolyne Lee, 126
Barefoot, Jane, 144
Barefoot, Mark Alan, 117, 191
Barefoot, Stephen Del, 207
Barnes, Johnny Willie, 159
Barnes, Steven Allen, 43, 57, 207
Barnhill, Hilda Faye, 207
Barnhill, Rebecca Jean, 191
Barnhill, Robert Alton, 181
Barnwell, Charles Ray, 134, 207
Barthelow, Stanley Wayne, 115, 118, 207
Bartlett, John, 85, 117
Basden, David Allen, 181
Batchelor, Charles Ray, 134, 207
Batounis, Irene Emanuel, 108, 208
Batson, David Wade, 208
Batson, Lemuel Bennett, 191
Batts, Betty Warn, 208
Baum, Alan Clarke, 181
Beam, Mrs. Mildred A., 101, 174
Beane, Sheron Louise, 191
Bearden, Deborah Jean, 191
Beasley, Ada Katherine, 23, 111, 208
Bebber, Gary L., 112, 150, 162
Bebber, Mrs. Grace D., 162
Becker, Donna Elizabeth, 105, 126, 208
Beckett, Larry Darnell, 45
Beeker, James Stephen, 208
Beeker, Mary Cathrine, 108, 208
Beery, Nancy Carolyn, 101, 113, 115, 117, 123, 191
Bellamy, Angela, 191
Bellamy, Danny, 86
Bellamy, Mary Louise, 133
Bellamy, William Ellis, 46
Bellois, Mrs. Marguerite S., 161
Bennett, Clifford, 61
Benson, Brenda LeFaye, 181
Benson, Jimmy, 191
Berryhill, Joseph Arthur, 191
Bethea, Larry Russell, 191
Betha, Michael Lee, 110, 208
Berman, John Jacob, 208
Best, Henry Clayton, 208
Biggerstaff, Sonja, 191
Biggs, Marvin, 191
Billingsley, Robert Louis, 86, 119, 209
Bissinger, Fredrick Paul, 181
Blackburn, Donna Mavis, 181
Blackburn, Mrs. Shearon, 175
Blackham, Jeanne Dale, 209
Blair, John P., 123, 124, 172
Blair, Robert Shoemaker, 43, 55, 58, 86, 122, 124, 209
Blake, Elizabeth Lee, 101, 108, 112, 138, 150, 191
Blake, Nancy Ann, 117, 181
Blakeman, Lesley Ann, 45, 47, 126, 127, 204, 209
Bland, Timothy Aaron, 209
Blanton, Gloria Ann, 209
Blanton, John Randolph, 181
Blanton, Margaret Susan, 130, 209
Blick, Mrs. Barbara, 143, 170
Blizzard, Gardner Woodrow, 48, 51, 55, 59
Bloodworth, Stephen Wayne, 85
Bloomer, Donna Ann, 116, 181
Blue, Mrs. Susan D., 159
Boles, Johnny, 75, 119, 191
Boles, Vicky Sharon, 93, 101, 181
Bond, Michele Marijo, 181
Bones, Benjamin Clarence, 101, 110
Boney, Mrs. Bobbie H., 171
Boone, John Frederick, 101, 209
Bordeaux, Harlee, 134
Bordeaux, Paul Russell, 116
Borth, Kathryn Margret, 132, 137, 191
Boseman, James Kent, 70, 191
Bosewell, Nena Kas, 181
Bostic, Elizabeth Ann, 191
Bowden, Cathy, 111, 134
Bowen, Charles, 49
Bowden, Kathy, 191
Bowden, Susan Patricia, 130, 146, 209
Bowen, Debra Ann, 191
Bowen, Emily Denise, 181
Bowen, Janet Carol, 116, 181
Bowers, Betty Mae, 181
Boyd, Pamela Luan, 101, 116
Boyd, Robert McLean, Jr., 82, 89, 181
Boykin, Mrs. Eunice, 176
Boykin, Hartford, 156
Boykin, Helena Delores, 136, 209
Bradley, Cuthbert James, 46, 73, 85
Bradshaw, Claudia Jo, 181
Bradshaw, Mrs. Evelyn, 174
Bradshaw, Kenneth Carl, 110, 115, 117, 210
Bradshaw, Melissa Campbell, 91, 99, 101, 191
Branch, Harry Taylor, 210
Branch, Jeffery Doyle, 45, 181
Branch, Myra, 135
Brandon, Mrs. Glenda, 174
Brewer, Rick D., 178
Brewington, Sheila Denise, 92, 116, 121, 143, 192
Brice, Barbara Ann, 148, 210
Bridges, David Ray, 192
Bridges, Keith Donald, 70, 71, 86, 210
Bridges, Leroy, 73
Brigman, Mrs. Barbara, 158
Briley, Willie Elbert, Jr., 134, 210
Brikly, Greg Donell, 210
Brinson, Linda Faye, 209
Brinson, Sheila Gail, 210
Brite, Joseph Larry, 192
Britt, Randy, 130, 181
Britt, Renda Mae, 103, 136, 210
Broadway, Alice Jane, 129, 138, 181
Brogden, James Ennis, 82, 181
Bromlett, Sherron Deneise, 26, 210
Brooks, Kevin, 137, 192
Brooks, Margaret Louise, 92, 99, 123, 192
Brooks, Sheila Kay, 101, 108, 132, 181
Brown, Harry Ray, 144, 211
Brown, Jacklyn Ann, 47, 48, 63, 211
Brown, Joycelyn, 211
Brown, Kenneth Robert, 115, 117, 181
Brown, Larry Walker, 211
Brown, Nancy Jane, 192
Brown, Maria Elaine, 149, 181
Brown, Susan Fox, 211
Bryan, Nilda Sue, 181
Bryan, James Joseph, 43, 57, 103, 211
Bryan, LCDR Joseph T., 42, 57
Bryan, Robert E., 174
Bryan, Sharon Ann, 117, 181

INDEX — Continued

Bryant, Charles L., 166
Bryant, Delta Toinette, 192
Bryant, Edward Michael, 181
Bryant, Horace Childs, 147, 211
Bryant, Susan Cecile, 47, 53, 111, 211
Buehler, Grace Jeaninne, 192
Buchter, Denning T., 159
Buck, Jane Ellen, 99, 101, 123, 181
Buck, Joe, 192
Buckwalter, Mary Ann, 192
Bullard, Susan Angela, 181
Bullard, Tony Ray, 192
Bullock, Nancy Joyce, 112, 150, 211
Burkett, James Michael, 211
Burwell, Aris Louise, 200
Butters, Michael A., 159
Byrd, Eunice Faye, 192

Calloway, Mrs. Helen G., 171
Cameron, Donald Jay, 192
Campbell, Doug, 70, 192
Campbell, Sherry Evon, 104, 111, 123, 212
Canady, James Henry, 212
Canty, Gwenalyn Diane, 32, 181
Capps, Marion Terence, 56, 59
Carlos, Alex Douglas, 73, 86
Carlton, Vera Elizabeth, 212
Carmichael, Lynn Evon, 111
Carr, Dawn Marie, 182
Carr, Mark Bolton, 115, 117, 118, 212
Carr, Patricia Adale, 212
Carroll, Cindy Kay, 182
Carroll, Donald Lee, 135, 212
Carter, Andrew Paul, 75
Carter, Andrew Paul, 212
Carter, Deborah Lou, 212
Carter, Jack Gaylor, 51, 54, 55, 115, 117, 118, 213
Carter, James Edison, 89, 99, 213
Carter, Nathan David, 182
Carter, Patsy, 192
Carter, Robert Charles, 53, 99, 182
Carter, Tommy, 192
Casas, Juan Rafael, 182
Case, Billy, 192
Causey, Janice Faye, 213
Cecil, Tanya, 182
Chadwick, Calvin Sinclair, 213
Chadwick, Donna, 192
Chahoe, Clarence, 75, 192
Chandler, Cynthia Ann, 192
Chapman, Jean Ann, 144, 192
Chapp, Jeffery Alan, 182
Chapp, Kacey Anne, 213
Chappell, Esther Nancy, 182
Cherry, Deborah Lois, 130, 139, 192
Chesire, Richard Anthony, 56, 59
Clarida, Sandra, 182
Clark, Debra Marie, 182
Clark, Mrs. Eva P., 170
Clark, Meliss Denae, 182
Clark, Michael Lewis, 44, 51, 55, 57, 58, 103, 213
Clark, Sharon Lynne, 182
Clary, Robert William, 192
Clemmons, David Preston, 78, 86
Clemmons, Robert Jerome, 51, 52, 59
Clemmons, Susan Carol, 182
Clifton, Dickie, 182
Clinton, Westcott, 160
Cloudman, Frank Wade, 182
Cobb, Cynthia Gale, 143, 193
Cobb, Mrs. Louise M., 165
Cole, Doxiene, 134, 213
Cole, James Michael, 54, 182
Cole, Ronald Bruce, 85
Cole, Susan Patrice, 182
Coleman, Gary Dale, 54
Coleman, Joel Martin, 193
Coleman, Michael Dale, 43, 51, 55, 58, 213
Coleman, Robert F., 165
Collins, George Alvin, 110, 117, 118, 182
Collins, William Arthur, 117
Combetto, Carol Ann, 193
Combetto, Frances Jean, 182
Congleton, Sheree Gail, 130, 132, 193
Connette, Sarah Kirtland, 91, 123, 193
Conway, John R., 45, 193
Cook, Jane Carole, 182
Cook, Ted Edwin, 70, 193
Cooke, Herbert Earl, Jr., 193
Cooper, Cathy Gail, 182
Cooper, William Dean, 213
Copenhaver, Bruce Powers, 54
Corbin, E. A., 2, 3, 68, 159
Costin, Beverly Ann, 182
Costin, Rosemary, 213
Cothren, Gloria Ann, 93, 101, 123, 182
Cottle, George Vernon, 182
Coulon, Suzanne, 193
Courtney, Vickie Karen, 99, 101, 104, 126
Courtwright, Janice Kay, 182
Cowan, Bobby Lee, 116
Cox, Mary Louise, 130, 132, 193
Coxe, Alice Aliene, 122, 214
Cracker, Andrew John, 110, 193
Craft, Tony Alton, 110, 182
Craig, Chuck, 90, 182
Craig, Marion Elizabeth, 108, 214
Craig, Nancy F., 173
Cramer, Ellen Rozena, 108
Crawford, James Thomas, 193
Creech, Patricia Lynn, 112, 154, 193
Crews, Michael Holmes, 15, 214
Cribb, Barry Dean, 193
Cribb, Danny Ray, 48
Cribb, Teresa Merele, 47, 48, 103, 214
Criser, Donna Leah, 113, 193
Cromartie, Al Kenneth, 214
Cromartie, Debra, 193
Cromartie, Marva Denise, 116
Croom, Linda Gail, 193
Croom, Sandra Elizabeth, 182
Crouch, Carroll Jean, 130, 143, 193
Crowley, Margurite Ann, 214
Crump, Cathy Lynn, 112, 153, 214
Cushing, Patricia Ann, 182

Daigle, Debbie Ruth, 193
Dailey, Deborah, 182
Dailey, Michael Blair, 117, 118
Daniel, Richard Needham, 182
Daniels, Addie Johnsie, 135, 214
Daniels, Cheryl Elaine, 193
Darden, Richard, 182
D'Aubor, Joan Rene, 135, 215
David, Joseph, 214
Davidson, Thomas Daniel, 82, 88, 183
Davis, Alice Farmer, 108, 141, 183
Davis, Diane, 136, 214
Davis, Howard Olando, 110, 215
Davis, Mrs. Irene B., 112, 153, 163
Davis, Leatrice Julia, 193
Davis, Lynsey Jean, 107, 112, 126, 154, 193
Davis, Marion Graham, 215
Davis, Melvin Eugene, 73, 183
Davis, Paula Denise, 24, 101, 103, 112, 123, 139, 154, 215
Davis, Russell, 190
Davis, Ronald Earl, 88
Davis, Richard Lee, 215
Davis, Thomas Waymon, 193
Dawson, Daniel Earl, 82, 90, 124, 183
Dawson, Debbie, 183
Dawson, Donald, 183
DeBose, Patricia Jean, 135
Demello, Beverly Kay, 144, 183
Dempsey, Deborah Anne, 183
Dennis, Ronald Lee, 85, 110, 183
Denton, Roberta Lynn, 183
Dermid, Susan Carole, 99, 103, 111, 123, 215
DeVane, Adrian, 149
DeVane, Wanda Joann, 194
Dewitt, Adolph, 88
Diamond, Michael Gary, 75
Dickens, Brenda Ann, 183
Dickens, Donald C., 68, 74, 170
Dickson, Nancy Lynn, 194
Dingler, Carol Antoinette, 183
Dixon, Patricia Ann, 194
Dodd, Danise Ann, 183
Dodd, Kristy Lyn, 129, 215
Donathan, Danny Patrick, 73
Dorsey, Marguerite, 215
Dosher, Donna, 183
Dosher, Stephen, 194
Dotson, John H., 171
Doty, Jennifer Loram, 183
Doughty, Barbara Ann, 183
Dovel, Cynthia Dale, 183
Dowdy, Delonna Lee, 97, 123, 215
Dowdy, William Wilbert, 44
Dowless, Gary Thomas, 194
Downing, Kim Edward, 116, 215
Downing, Michael Eugene, 143, 148, 194
Doyle, Barry James, 70, 216
Doyle, Mary Day, 144, 194
Duke, Darrell Jackson, 110, 138, 183
Donlap, Charles Wesley, 183
Draine, Mrs. Alleluia T., 165
Duperock, Suzanne Kay, 104, 111, 130
Durham, Ray, 68, 179
Dutch, Mitchell Lee, 50, 58, 216
Dyches, David Emory, 44, 51, 59, 194

Eakins, Bonnie Joyce, 194
Eason, Martha Louise, 108
Eason, Thomas Donald, 52, 183
Eddie, Gail Alexius, 194
Edge, Thomas Bell, 120, 194
Edwards, Carol Ann, 183
Edwards, James Robert, 56, 59, 194
Edwards, Kieth Glenn, 52
Edwards, Robert Eugene, 216
Edwards, Robert Pershing, 183
Efird, Toni Lee, 194

INDEX — Continued

Elkins, Allen Duane, 89, 116, 216, 141
Elkins, Steven Gaston, 194
Elliot, Mrs. Shirley T., 179
Ellison, William Grey, 216
English, Gary, 110, 140, 144, 183, 186
English, George Mickael, 183
Erdoesy, Eleanor Lynn, 216
Erdoesy, Glenn William, 89
Estep, Bonnie Louise, 194
Evans, Jack Bossey, 75
Evans, Jerry Dean, 48, 51, 55, 59
Evans, Ramona Suzanne, 216
Evans, Robert Dale, 216
Everett, Carl Thomas, 216
Everette, Mrs. Sabra N., 138, 176

Faircloth, Charles, 134
Faircloth, William Earl, 216
Farmer, Marvin Shane, 51, 58, 143, 217
Farrow, Benjamin Frankford, 27, 99, 217
Farrow, Debbie Kay, 134, 217
Farrow, Shelia Denise, 134, 217
Farrow, Wiliam Michael, 134, 217
Faw, Bobbie Rae, 136, 217
Faw, Gary Lee, 183
Feaster, Roscoe, 75
Fennell, Delores, 217
Fennell, Edith Ann, 133, 194
Ferencak, William John, 183
Fetner, Lyn Warren, 183
Fick, Mrs. Eleanor B., 162
Finncannon, Steven Everett, 183
Finch, Betty Drucilla, 135
Finch, George W. Jr., 175
Finkelstein, Judith Karan, 112, 153, 217
Finucan, James Gordon, 183
Fisher, Marshall Paul, 70, 217
Fisher, Matthew, 68, 168
Flewwellin, Anthony Bruce, 183
Flewwellin, Mary Elizabeth, 108, 183
Flewwellin, Shawn, 16, 218
Flewwellin, Susan Williams, 217
Flowers, David Duan, 218
Floyd, Nancy Charlene, 113, 116, 194
Flynn, Faye Carol, 104, 106, 218
Flynn, Sandra Elaine, 183
Fogleman, Joan Leslie, 146
Fogleman, Lisa An, 184
Fokakis, Karen Denise, 143, 144, 194
Formy-Dunal, Thurston Gary, 184
Foss, Belinda, 116
Foss, Charles A., 164
Foster, Jacqueline Louise, 194
Fountain, William Jeffery, 117, 218
Fowler, Bruce Wayne, 184
Fowler, Donna Marie, 184
Fox, David Vincent, 218
Fox, Susan Gay, 135
Foy, Sognia Renata, 28, 136, 218
Franks, Kenneth Bernard, 218
Frazella, Marsha Gay, 91, 184
Freeman, Cathy Ann, 108, 133, 184
Freshwater, William Ross, 184
Fricks, Charlotte, 218
Fryer, Cathy Lynn, 92, 194
Fryer, Mel Webster, 29, 89, 121, 218
Funderburk, Jeffery William, 85, 142, 144, 184
Fundora, Rebeca Barbara, 184
Fussell, Jane Ellen, 117, 194
Futch, Billy, 51, 55, 56, 58, 63
Futch, Helen Marie, 93, 101, 180
Futch, Rebecca Lynn, 194
Futreal, Juanita Maria, 184

Gaddy, Lucy Ann, 218
Gainey, Marshall Louise, 194
Gainey, Randy Thomas, 148, 219
Galida, Mrs. Patricia, 162
Galley, Deborah Ann, 111, 147, 149, 194
Gantt, Billie Marion, 219
Gardner, William Shepard, 45
Garner, Michael Lee, 219
Garner, Thomas, 194
Garner, Thomas, 134
Garrett, Jerry Wayne, 194
Garris, Dreama Lea, 219
Gaskins, Rosa Carol, 194
Gause, Lacy Kent, 44, 184
Gaylor, Lee Ellen, 194
Gaylor, Walter Kenneth, 195
Gee, John Henry, 219
Gemmill, Elizabeth Jean, 47, 51, 122, 123, 219
George, Clarence S., 146, 177
George, Patty Lou, 136, 219
George, Sonny, 184
Gibbs, Samuel, 219
Gibbs, Sylvia O., 184
Gibbs, Velma Gaynell, 98, 112, 123, 147, 153, 219
Gibbs, Willie, Jr., 195
Gibson, Marion Louise, 101, 108, 184
Gideon, Wanda Gail, 195
Gilles, Nancy Osborne, 116, 195
Gilles, Richard Lyle, 130, 143, 219
Gilmour, Karen Lynn, 195
Gimple, Deborah Anne, 103, 139, 220
Gisonna, Judith, 220
Gleason, Carole Diane, 220
Gleason, Michael Earl, 89
Glover, Robert Earl, 220
Godwin, Gorden Dexter, 184
Godwin, Pattie Rose, 184
Godwin, Roland Victor, 184
Golpen, Roberta Faye, 195
Gooden, Jay, 184
Gorden, Ernest, 148, 220
Gore, Jenny Elaine, 108, 126, 195
Gore, Samel Webster, 135, 220
Gornto, Laura Deanes, 139, 146, 220
Gower, Haywood Ray, 184
Grainger, Ernest Elbridge, 15, 121, 143, 220
Grainger, Mary Melinda, 184
Grant, Richard, 130, 195
Grass, Carole Leigh, 134, 220
Grathwol, Deborah Ann, 195
Gregory, Purnell Margret, 123, 195
Greenough, Carole Lorraine, 136, 220
Greer, Andy, 184
Grice, Barbara Lee, 136, 221
Griffin, Charles Henry, 143, 195
Grimsley, Jo Ann, 184
Grohaman, Micheal Gerhardt, 221
Groves, David McRae, 195
Gummow, James Raymond, Jr., 150, 195
Gurganus, Charles Mark, 45, 51, 59, 143, 195
Gurganus, C. D., 158
Gurganus, Doragene, 111, 144, 154, 221
Guy, Susan Beth, 116, 184
Guy, Teresa Lee, 113, 117, 221
Guyton, Cynthia June, 140, 184
Guyton, Michael Gaston, 46, 184
Guyton, William Earl, 50, 195

Haas, Debra Jean, 116, 120, 184
Haas, Douglas Eugene, 221
Hale, Janet Hilary, 126, 195
Hale, Patricia Carolyn, 104
Hales, Keith Alan, 103, 130, 131, 142, 221
Hall, Charles Lee, 119
Hall, Donald Leanord, 221
Hall, Penne Renee, 221
Hall, James Vann, Jr., 78, 88, 179
Hall, Robert McDonald, 195
Hall, Sue Ellen, 104, 221
Ham, Larry Tracy, 221
Hamilton, Betsy, 99, 126, 195
Hankins, Mrs. Lethia S., 162
Hankins, Stewart Ellis, 124, 195
Hansley, Richard, 184
Hansley, Rodney, 53
Hansley, Wendall, 88
Hardee, Dawn Gayle, 195
Harden, Richard Allyson, 53
Hardie, Elizabeth Gail, 108, 184
Hardison, Mitchell Dale, 70, 84, 85, 119, 222, 252
Hardwick, David, 195
Hardwick, David Earl, 135
Hardwick, Mitchell Ray, 45
Harmon, Linda Leigh, 111, 222
Harrell, James Michael, 134, 222
Harrell, William, 184
Harris, Cothran Smith, 90, 195
Harris, Mrs. Edna M., 172
Harris, James Pinckney, 222
Harris, Julia Anna, 184
Harriss, Rebecca Ann, 195
Harrison, Ella Larneice, 222
Hart, Bobbie, 195
Hart, Elizabeth G., 172
Harvin, Winnie Ruth, 97, 111, 147, 222
Hassell, William W., 172
Hause, Charles Frank, 89, 184
Harverty, Terri Lynn, 99, 101, 104, 123, 184
Hawes, Jonny Eugene, 195
Hawke, Larry Ray, 44
Hawthorne, Paul Thomas, 222
Hayes, Bobby Dean, 78
Hayes, Marianne, 195
Hayes, Sarah Rebekah, 104, 106, 107, 126, 141, 195
Hayes, Robert Clyde, 124, 222
Hayes, Robert Thomas, 90, 222
Haynes, Karen Renae, 148, 222
Hazelgrove, Robert Jackson, 184
Head, Walter Thomas, 195
Hebbe, Jim, 68, 78, 89, 179
Hegele, Elizabeth Ellen, 107, 117, 184
Hegele, Robert John, 223
Heher, Michael Bruce, 148, 196

Helgren, Daniel Lynn, 128, 130, 140, 143, 196
Helsabeck, Marcia, 102, 223
Henderson, Danny Lee, 223
Henderson, Michael, 196
Henderson, Warren, 196
Hendrix, Cheri Lynn, 184
Henry, Kenneth Michael, 184
Herring, George Council, 124, 142, 223
Herring, Sandra Kay, 116, 184
Hess, Robert T., 42
Hessee, Dana Jean, 129, 133, 149
Heta, Lynn Mariee, 223
Hetu, Charles Gredrick, 184
Hendry, Linna Ruth, 196
Hewlett, Bonnie Kay, 101, 184
Hewlett, Ricky Lee, 88
Hickman, Bain M., 169
Hicks, Janet Kay, 92, 104, 126, 154, 223
Hicks, Robin Lee, 136, 223
Higgins, Miles Creamer, 49
High, Mrs. Mae S., 165
High, Niesje Jean, 184
Highsmith, Betty Louise, 103, 111, 223
Hilburn, Alan Page, 223
Hilburn, Benjamin Graham, 52, 59, 223
Hill, Barbara Ann, 116, 184
Hill, Diane Antionette, 184
Hilton, Jo Frances, 224
Hilton, John Richard, 70, 75, 119
Hilton, Samuel Lexington, 89
Hines, Denice Darcel, 224
Hines, Kathryn Ruth, 108, 196
Hines, Patsy Eilleene, 108, 196
Hines, Thomas Lucian, 115, 117, 184
Hinson, Donald Ray, 184
Hinson, Roger Lee, 89, 196
Hinton, Jean Massey, 92, 123, 126, 144, 196
Hodges, Mary Delores, 126
Hokett, Patricia Ann, 184
Holder, James Randall, 54, 55, 89, 140, 184
Holland, Donna Rae, 93, 184
Holland, Henry Gerald, 110, 132, 138, 224
Holland, Jack Calif, 196
Holland, Mrs. Karen B., 168
Holland, Wanda Lee, 196
Holleman, Phyllis Louise, 116, 141, 196
Hollenback, Robert Dwight, 117, 196
Hollembeak, Richard LeVerne, 224
Holliday, Walter Thomas, 110, 196
Holloway, David Sears, 85, 110, 196
Holmes, Faustina, 136, 224
Holmes, Paula Celiste, 113, 116, 126, 185
Holmes, Willie F., 184
Holston, Larry Edward, 115, 117, 137, 224
Holt, Warren Howard, 70, 86, 224
Hondros, Carl Gleen, 185
Honeycutt, Judith Marie, 117, 196
Horne, Benjamin James, 224
Horne, David Thomas, 224
Horne, Ernie David, 225
Horne, Wesley Newton, 110, 196
Hooper, Margaret Hunter, 43, 53, 103, 224
Horrell, William Ethel, 45
Horton, Paul Wayne, 86, 225
Howard, Robert Lee, 116
Howell, Bette Anne, 196
Howell, Linda Carole, 225
Howerin, Kenneth Gregory, 89, 225
Howie, Mrs. Lydia S., 170
Huband, Nancy Louise, 115, 117, 138, 185
Hudson, Constance Ann, 111
Hudson, Ella Mae, 136, 226
Hudson, Joseph Lee, 52
Huff, Aurelia Ann, 26
Huff, Edward William, 70, 119, 196
Hufham, Barbara Lynne, 139, 196
Huggins, Bettie Gayle, 103, 226
Huggins, Jacqueline, 226
Hughes, Cathy Marie, 196
Hughes, Daniel Carl, 185
Hughes, Donald Kelley, 226
Humphries, Laura Lee, 196
Hundley, Goldie Jean, 136
Hunley, Rose Marie, 196
Hunley, Thomas, 196
Hunt, Margaret Muldrow, 111, 196
Hunter, Deborah Ann, 99, 101, 185
Hurd, Valerie Sue, 196
Hutton, Debra, 47, 53, 123, 226
Hutton, Stephen Wayne, 226
Hyatt, Patsy Jo, 196
Hyatt, Truett Moore, 144, 226

Ingle, Florence, 226
Ingraham, Dottie Marie, 185
Ingram, Patricia Ann, 92
Insley, Julia Jean, 113, 116
Insley, Mark Edward, 49, 51, 55, 59, 143, 195
Isley, Robert Walden, III, 117, 227
Ivester, Richard Burton, Jr., 99, 185

Jackson, David Wesley, 185
Jackson, Stephen Wayne, 27, 70, 98
Jackson, Wilbur Wayne, 54, 185
Jacobson, Mark Andrew, 185
James, David Ray, 46
James, David W., 159
James, Freeman Lee, 53
James, Friendly Carroll, Jr., 227
James, Joseph Wilbur, 74, 75, 227
James, Russell Lionel, 73, 185
James, Willie Walter, 196
Jamison, Deborah Gwendolyn, 107, 227
Jarman, Belinda, 227
Jarman, Grady Earl, 227
Jarvis, Debbie, 185
Jarvis, Roger Paul, 117, 185
Jeffers, Debby, 185
Jeffers, Rebecca Sue, 99, 104, 196
Jeffords, Phyllis Maureen, 227
Jenkins, Ruby Elnetter, 227
Jennings, Jane Lea, 108, 132, 138, 227
Jennings, Marjorie Lewis, 138, 185
Jernigan, Kenneth David Bailey, 185
Jidrez, Danny, 185
Johnson, Bonnie Lynn, 185
Johnson, Carol Ann, 131
Johnson, Charles Wayne, 130
Johnson, Mrs. Dorothy B., 170
Johnson, James Mitchell, 130, 196
Johnson, John Van, 115, 117, 196
Johnson, Judy Lynn, 185
Johnson, Larry Leon, 50
Johnson, Paula, 29, 96, 127, 227
Johnson, Robert Allen, 228
Johnson, Robert Bruce, 89, 185
Johnson, Stephen Homer, 99, 101, 104, 117, 228
Johnson, Thomas Kennedy, Sr., 179
Johnson, Yvette, 113, 133, 185
Johnston, James Morgan, 55, 228
Johnston, Walter Farrow, Jr., 70, 88, 98, 104, 119, 196
Jones, Anthony Jerome, 128
Jones, Barbara Anne, 116
Jones, Bobby Ledel, 185
Jones, Calvia Leroy, 73
Jones, Derrick Carl, 82, 83
Jones, Ellen Denise, 111, 123, 147, 149, 197
Jones, Elton Dennis, 110
Jones, Jenne Kay, 146, 185
Jones, Katherine Laverne, 228
Jones, Mrs. Margaret F., 168
Jones, Maurice, 73
Jones, Raymond Earl, 73
Jones, Sandra Mae, 111, 130, 146, 197
Jordan, Donald, 72, 73
Jordan, Frederick, 135
Jordan, John Dickson, 197, 200
Jordan, Juliet Kathryn, 185
Jordan, Leslie Mary Elizabeth, 103, 138, 144, 228
Joye, Barbara Jean, 111, 147, 149, 197

Kahn, Rachel Maria, 143, 197
Karas, Katherine Deborah, 197
Karnes, Mark Dana, 185
Kavanaugh, William Edward, 99, 116, 117, 228
Keaton, Sandra Faye, 111, 147, 149, 228
Keels, Doris Ann, 185
Keenan, Mary Patricia, 130, 197
Keenan, Mary Teresa, 228
Keffer, Karen Ann, 228
Keith, Darryl Joel, 85, 99, 115, 117, 130, 185
Keith, Edgar Barnes, Jr., 228
Keith, Mrs. Jeanne B., 101, 166
Kennedy, Harry Glenn, 70, 229
Kennedy, Enid Grace, 146, 229
Kennedy, John Robert, 49, 82, 83, 185
Kennington, Debra Ann, 197
Kijewski, Lynn Carol, 138, 185
King, Mrs. Ann D., 167
King, Charles Lee, 185
King, Elizabeth Ann, 99, 117, 197
King, Gwendolyn Delores, 23
King, James Herbert, 148
King, John William, Jr., 115, 117, 118, 124, 229
King, Milly Catherine, 116, 197
King, Randall Norris, 197
King, Rhonda Sharon, 185
King, Stephen Wayne, 70, 71, 78, 86, 119, 124, 197
King, Timothy O., 197
Kirby, Samuel, Jr., 229
Kittrell, Larry Wayne, 197

INDEX — Continued

Klimek, Francis Stephen, 197
Klutz, Terry Ray, 197
Knight, Tommy Wood, 197
Knowles, Susan Raye, 130, 197
Koch, Marian Virginia, 111, 130, 229
Koontz, Susan Aline, 136
Korb, Mrs. Betty Stroup, 166
Kramasz, Bette Kaye, 130, 139, 197
Kusler, Karen Lee, 128, 197
Kusler, Robert Lloyd, 185

Lacewell, Brenda, 18, 185
Lacroix, Lynda Marie, 185
Lamb, Dotty, 185
Lammons, Harold Thomas, 116, 128, 137, 229
Landen, Catherine Corbett, 150, 229
Landen, Deborah Lee, 99, 185
Lane, Harold Dean, 134, 229
Lane, Richard Barclay, 229
Laney, Anne Delores, 229
Laney, Margaret Quinn, 230
Langley, Susan Emily, 185
Langston, Sandra Gail, 112, 154, 197
Lanier, Donnie, 197
Lanier, Margaret Dale, 108, 185
Lanier, Terry Rayford, 185
Larramore, Prudence, 161
Latham, Edward LeGrande, 124, 130, 132, 139, 230
Lawhorne, Katharine Mae, 136, 230
Lawson, Barbara Gail, 197
Lee, Barbara Helen, 197
Lee, LaVelda Mae, 149, 230
Lee, Nancy Sue, 185
Leewenburg, Suzann Letitia, 185
Lennon, Lucy Ann, 97, 103, 111, 123, 230
Lentz, James Carl, 197
Lett, Jane, 108
Levine, Stephen Paul, 116, 197
Lewis, Carolyn, 108
Lewis, Gregory N., 141, 197
Lewis, James Theodore, 129, 138, 185
Lewis, Joseph D., 177
Lewis, Kendall Smith, 197
Lewis, Marilyn Odesso, 197
Lewis, Nancy Kay, 185
Lewis, Randy, 185
Lewis, Samuel Dail, 230
Lewis, Mrs. Yvonne R., 161
Liddell, Angela Delores, 147, 230
Lindenschmidt, Vincent Joseph, 89, 143, 185
Lineback, Barry Stanley, 43, 57, 58, 103, 230
Lineback, Larry Shaw, 43, 57, 58, 103, 230
Little Jeanenne Jay, 99, 101, 123, 197
Lloyd, George Steven, 230
Lloyd, Susan Gail, 185
Locke, Kenneth Alexander, 231
Locke, Rosetta, 197
Loeper, Carolyn Ballou, 185
Long, Brenda Leigh, 101, 104, 185
Long, Deborah Ellen, 117, 197
Long, Elmer Daniel, 231
Long, Robert Hill, 103, 110, 112, 153, 231
Long, Mrs. Sephronia A., 164
Long, Steven Alexander, 115, 117, 118, 186
Longnecker, Johnney August, 197
Lowe, William G., 168
Lowrimore, Dorothy Lynn, 99, 111, 197
Lucas, James Barryman, 183
Luck, Samuel Edward, 135
Ludlum, Glenn Thomas, 124, 183
Ludlum, Max Devone, 17, 70, 110, 124, 231
Lykins, Susan Elaine, 197

Mabry, Charles Clifford, 124, 198
Mabry, Ira G., 135, 176
Mabry, Nancy Elizabeth, 123, 198
Mack, Mrs. Irene D., 179
Maddox, David Jerome, 198
Mahn, Emma Lucille, 23, 108, 132, 138, 186
Mallette, Brenda Joyce, 133, 149, 186
Manning, Earlene, 134, 231
Mapson, Donald Ray, 97, 231
Mapson, Joselia, 92
Mapson, Ronald Lee, 231
Marchand, Dawn Faye, 231
Marks, Mrs. Nancy S., 160
Marett, Mary Beth, 111, 113, 198
Margulies, Nancy, 97, 104, 231
Marlowe, Judy Diane, 99, 101, 126, 198
Marsh, Bobby Lynn, 231
Marsh, Kathleen Joanne, 147, 232
Marshburn, Paula Jean, 111, 198
Marston, Julie Grace, 123, 132
Marston, Richard Henry, 232
Martin, Mrs. Catherine C., 146, 177
Martin, Michael Glenn, 49, 73, 186
Martin, Vickie Lynn, 186
Martin, Vivian, 186
Mason, Michael Edmond, 35, 110
Mason, Sandra Alane, 135
Massey, Amy, 135, 198
Mathis, James, 232
Maultsby, Billy Lee, 88
May, James O., Jr., 164
Mayhew, Ernie Duane, 232
Maynard, Atlas A., 178
McAllister, Mrs. Mary T., 173
McAninch, Garry Lynn, 232
McCafferty, Bonnie Belinda, 101, 130, 132, 143, 198
McCarley, John Wingard, 143, 198
McCauley, Pamela Jean, 132, 198
McCombs, Celia Louise, 232
McCoy, Brenda Carolyn, 232
McCoy, Joseph, 78, 79, 154
McCoy, Milton Lee, 78, 117, 232, 249
McCracken, Mary Lilly, 232
McCrackin, Elizabeth Meriwether, 97, 104, 106, 107, 111, 126, 230, 249
McCrimmon, McIver Ricardo, 112, 154, 198
McCullen, Manuel Keith, 233
McCulloch, Catherine Allen, 108, 132, 186
McDaniel, Deborah Louise, 233
McDonald, Adolf, 73
McGraw, Ronald, 82
McIntyre, Donald Ray, 70, 110, 124
McIver, Duncan McNair, 8, 48, 186
McIver, Robert Sneeden, 117
McKeithan, Mrs. Katie M., 140, 176
McKim, George Edward, 233
McKoy, Edgar R., 178
McKoy, Kathy Lynn, 198
McKoy, Ricky Lane, 82, 186
McLohon, Cynthia Carolyn, 99
McLohon, Phillip Ludwell, 73
McMillian, David James, 49, 129, 186
McNeill, Franklin Theodore, 117, 186
McNeil, James Henry, 233
McNeill, John Taylor, 48, 73, 186
McNeill, Patricia Lynne, 148, 234
McQuillan, Courtney, 113, 127
McRae, Ellen Inez, 234
McRae, Judy Daralene, 18, 25, 234
McSpadden, Martha Anne, 104, 234
McSwain, Patricia Donita, 103, 234
Meares, Frank, 73, 85, 186
Meier, Frances L., Jr., 174
Melvin, J. Braxton, 50
Memory, Bobby Dale, 234
Mercer, Iris Faye, 198
Meredith, Tina Dawn, 134
Merritt, Bobby Dean, 186
Merritt, Deborah Jane, 198
Merritt, Deleen Vann, 198
Merritt, Diane Gayle, 234
Meshaw, Edward Lee, 90, 198
Metts, Helen Graham, 120
Metz, Dave, 186
Miars, Peter Haywood, 28, 89, 234
Michaelis, Patricia Lee, 186
Milholland, William Franklin, 70, 75, 117, 119, 198
Millard, Dianna Lucille, 186
Millard, Victor Terrell, 128, 186
Miller, James P., 178
Miller, Sandy, 110, 186
Miller, Vickie Sue, 101, 113, 186
Milliken, Guy Allen, Jr., 186
Millinor, Linda Gail, 186
Millinor, Pam, 154, 198
Millinor, Steve Randolph, 121, 234
Millis, Deborah Lynn, 234
Mincy, Samuel Thomas, Jr., 132, 235
Mintz, Charles Eugene, 198
Mintz, Herbert Francis, 78, 117, 124, 235
Mintz, Joan Kimberly, 148, 235
Mintz, Mark Edward, 85, 124, 137, 139, 198
Mintz, Ronald Lee, 148
Mitchell, Cora Lee, 144, 235
Mitchell, Mike Edward, 26
Mitchell, Nancy Fay, 235
Mitchell, Tracey Bernadette, 235
Mobley, Delma Laraine, 103, 123, 153, 235
Mobley, John William, 235
Mobley, Karen Beth, 112, 123, 154, 198
Mobley, Marie Annette, 198
Modlin, Mrs. Mildred E., 163
Mohr, Mary Kathryn, 101, 198
Moore, Barry McCall, 186
Moore, Gloria Yvonne, 108
Moore, Jeanita Verlane, 235
Moore, Shirley Ann, 235
Morgan, Barbara E., 159
Morgan, Bernard, 236
Morgan, Dennis Wesley, 236
Morris, Mary C., 141, 176
Morris, Susan Holmes, 92, 99, 199

Morrison, Janet Elizabeth, 99, 186
Morse, Gayle Andrea, 135, 236
Moseley, Thomas Vernon, 124, 150, 199
Moss, Dayle Edmond, 82
Mott, Elizabeth Violet, 236
Muench, George Albert, 199
Mullinix, David Brian, 186
Mullinix, Mrs. Marjorie B., 159
Murphy, Janice Elaine, 149
Murphy, Larry Dornell, 73
Murphy, Patsy Ruth, 186
Murphy, Sheila Marie, 186
Murray, Connie Y., 161
Murray, Debra Lane, 135, 236
Murray, Donna Sue, 186
Murray, Janice D., 135
Murray, Kathy Dawn, 103, 108, 236
Musselman, Ralph Ronald, 73, 82, 86

Naylor, Mary Elizabeth, 104, 127, 199
Neal, Larry Ray, 103, 236
Needham, Jenny Ruth, 236
Needham, Thomas Christopher, 52, 99, 199
Nelson, Bill, 186
Nelson, Enola Gayle, 199
Nemeth, Michael Paul, 186
Nester, Doug, 50, 236
Newber, Breck Mitchell, 70, 75, 119, 199
Newell, Mrs. Bernadine H., 163
Newirth, Lisa Gail, 107, 186
Newkirk, Jerome Elwin, 85, 99, 116, 130
Newman, Everette Elco, 199
Newman, Ronnie Ray, 186
Newsome, Paula Renee, 93, 98, 126, 127, 186
Newton, Chris Kent, 199
Newton, Marsha Ann, 130, 139, 199
Newton, Marvin David, 90, 139, 236
Newton, Michael Knox, 237
Nixon, Walter Alfonza, 73
Noffsinger, Sarah Jane, 97, 98, 111, 112, 123, 124, 154, 237
Norris, Constance Renee, 199
Norris, Mrs. Dorothy W., 173
Norris, James Festus, 237
Norris, Joyce Faith, 186
North, Douglas Leroy, 237
Novak, Mrs. Edna B., 159

Oakley, Bobby Dale, 70, 75, 85, 119, 199
Oakley, Leroy, 70, 75, 85, 98, 102, 119, 237
O'Brien, Michael F., 90, 187
O'Connon, Dennis Gerald, 85, 138, 199
O'Dell, Mrs. Beryl C., 160
O'Dell, Douglas George, 125, 252
Odham, Bobby, 187
Odom, Amy Lynne, 93, 101, 187
Odom, Linda Anne, 199
Olive, John Wallace, 148, 199
Oliver, Bubba, 187
Oliver, Carol Joan, 199
Oliver, Jessie Janice, 85
Oliver, Leslie Marilyn, 131, 237
Oliver, Nancy C., 163
O'Reardon, Karen Marie, 112, 130, 139, 154, 199
Ormsby, Sheree Lynn, 199
O'Shea, Joanne, 130, 199
O'Shea, Sheila Ann, 134, 237
Overbee, Deborah Kay, 93, 101, 187
Overbee, Diana Marie, 136, 237
Owen, Mrs. Marguerite C. Owen, 175
Oxendine, Janice Marie, 187
Oxenfeld, Tommy, 199

Padrick, Kenneth Michael, 102, 103, 112, 142, 153, 237
Page, Robin Virginia, 237
Palmer, Diane Marie, 147
Park, Lawrence Vann, 199
Park, Ronald Kevin, 144, 238
Parker, Bradley, 134, 238
Parker, Donald Lee, 199
Parker, Gary Michael, 86, 200
Parker, Jerry Daniel, 187
Parker, Lionel, 97, 199
Parker, Shirley Faye, 238
Parkinson, William James, 187
Parnell, Mrs. Francis B., 175
Pate, Anthony David, 187
Pate, Margaret Ann, 136, 238
Patrick, Mitilda Anna, 130, 132, 200
Payton, Reginald Bernard, 116, 148, 238
Pearson, Constance Lynn, 200
Peeler, John Rufus, 48, 187
Pennington, Robert C., 178
Perkins, Gwendolyn, 187
Perkins, Wanda Denice, 187
Perkinson, Michael Wayne, 89
Perritt, Annette Leigh, 43, 47, 98, 103, 111, 123, 238
Perry, Billie Jo, 112, 150, 200
Perry, Randy, 70, 86, 238
Petermon, Gerald, 187
Peterson, Henry O., 143, 171
Peterson, James William, 238
Peterson, Joe, 116, 177
Peterson, Michael Marcellus, 73, 82
Peterson, Richard Carson, 103, 142, 143, 238
Peterson, Robert H., 163
Phelps, Wayne Elliot, 53, 187
Phelps, William Roger, 88
Philemon, Jesse Lee, 238
Pickelsimer, Donald, 135, 239
Pickett, George Edward, 46, 142, 144, 187
Pierick, Susan Lynee, 130, 131, 239
Pindell, Jack M., 118, 177
Piner, John T., 134, 179
Piner, Rhonda, 187
Piner, William Ray, 200
Pittman, Linda Valerie, 239
Pittman, Rebecca Hood, 134, 239
Pittman, Ronald Louis, 117, 239
Pitts, Thomas Edward, 85, 99, 112, 150, 239
Plankers, Judith Ann, 187
Poindexter, James Donald, 239
Points, Stephany, 22, 96, 123, 239
Politz, Michael Kames, 70, 78, 239
Politz, Steven Carl, 70, 200
Pompey, George, 200
Poole, Mary Elizabeth, 239
Pope, Brenda Kaye, 108, 240
Porter, John Irvin, 116
Porter, Wanda Kay, 187
Posey, Barbara Lee, 99, 108, 187
Potter, Lois Marie, 187
Potter, Robin Gail, 200
Potter, Sandra Ann, 138, 200
Potter, Stephanie Ann, 138, 240
Powell, Deborah Louise, 108, 187
Powell, Karen Lynne, 187
Powell, Karen Sue, 130, 132, 200
Powell, Morris Fountain, 46, 51, 59, 200
Powlas, Charlotte Marie, 108, 200
Prevatte, Barbara Lynn, 187
Price, Curtis Dowd, 137, 240
Price, Joseph Kind, 70, 75, 85, 119, 249, 240
Pridemore, Richard James, 90, 125, 240
Pridemore, Terry Lee, 90, 187
Pridgen, Barbara Suzanne, 111, 200
Pridgen, Beverly Lorraine, 200
Pridgen, Columbus Lee, 70, 117, 200
Pridgen, Cynthia Louise, 93, 101, 187
Pridgen, Dollie Edelle, 101, 129, 200
Pridgen, Karen Lou, 134, 240
Pridgen, Roger Quentin, 134, 240
Pridgen, Victoria Volk, 25, 45, 47, 97, 105, 112, 126, 154, 240
Pringle, Phillip J., 200
Pritchett, Richard Craig, 187
Privette, Andrew Wayne, 70, 200
Privett, John Michael, 187
Pugh, Timothy, Jr., 240
Pye, Patricia Lyn, 24, 103, 126, 143, 240

Queen, Wilma Darlene, 103, 139, 241

Ranson, Robert Livingston, 187
Ransom, Willa Dean, 148, 200
Rawlings, Frederick C., 68, 90, 91, 161
Raynor, Valerie Ann, 187
Rederick, Dolly Jean, 187
Reed, Bobby, 85
Reese, Jamie Renee, 130, 200
Register, Michael Dean, 70, 116, 200
Register, Roderick Swann, 49
Rehder, Barbara B., 173
Reid, Jeffery Boyd, 187
Retchin, Marcia, 132, 187
Retchin, Sander L., 35, 200
Reynolds, Allen Theodore, 27, 200
Reynolds, Karen Elaine, 187
Reynolds, Paul Loyd, 59, 200
Rhames, Suanne, 241
Rhem, Debra Kay, 200
Rhodes, Vernetta Yvonne, 241
Richard, Robert A., 116, 187
Richardson, Jacqueline Vera, 92
Ridgeway, Randy Michale, 48, 187
Riggs, Donald Urias, 139, 241
Riggs, Helen Star, 242
Rivenbark, William Graham, 242
Rivenbark, Patricia Sue, 101, 113, 200
Rivenbark, David Lee, 242
Ritchie, Kenna, 242
Riopel, Vickie Lee, 128, 187
Roberts, Tony Phillip, 200
Robertson, Pam, 188
Robertson, K. R., 242
Robertshaw, Daniel James, 200
Robichaux, Clark Andre, 200
Robinson, Bill Wesley, 56, 58
Robinson, Don Wayne, 50
Robinson, Sam, 82
Robinson, Sheila, 201

INDEX — Continued

Robinson, Vickie Cassandra, 149, 201
Roethlinger, Ruth Gayle, 188
Romblad, Scott Lenard, 89, 242
Romev, Mark, 201
Rooker, Suzanne Bette, 201
Rooks, Leon Parker, Jr., 50, 59, 135
Rooks, Linda Marcile, 242
Rooks, Sharon Sheila, 188
Roop, William Daniel, 148, 201
Rouse, Sandra Kay, 101, 201
Rowe, Mrs. Anne B., 174
Rowell, Jimmy Evans, 45
Rush, Barbara Yvonne, 201
Russ, Barbara Ann, 188
Russ, Donna Jean, 11, 153, 242
Russell, Chris Denora, 243
Russsell, Connie Lee, 188
Russell, Jacquelyn Elaine, 243
Russell, John Mark, 53, 59, 201
Russell Robert Ashley, 188
Russell, Rosemary; 103, 243
Russo, Judith Annette Hewitt, 130
Ryninger, Rose Marie, 135, 243

Safford, Theodore Michael, 243
Sanders, Linda F., 188
Sanderson, Homer Slenn, 243
Sanderson, Susan Lynn, 112, 123, 154, 201
Sandlin, Michael Wayne, 44, 51, 59, 201
Sapp, Ramona Kay, 188
Savage, Donald Clyde, 116, 188
Savage, Katherine Latitia, 188
Savage, Sheri Wood, 132, 243
Sawyer, Michael Wayne, 243
Schafer, Mark W., 167
Schnell, Ronald Eugene, 51, 52, 59
Schupp, Robert Jack, 70, 86, 119, 243, 255
Scott, Kenneth Duane, 121, 143, 201
Scott, Kenneth Eldridge, 201
Scruggs, Cynthia Dianne, 99, 116, 188
Scruggs, Michael Edward, 115, 117, 118, 244
Sellars, Bobby, 201
Sellars, William Melton, 188
Sellers, Jerry DeWayne, 201
Sellers, Teresa Ann, 244
Sessoms, Bobby Daniel, 78, 79, 88, 119
Sessoms, Carol Leigh, 188
Sessoms, Edgar Walter, 148, 244
Shaw, Annette Raye, 149
Shaw, Clarence Michael, 244
Shaw, Jeannette Faye, 149
Shaw, Susan Corgill, 98, 123, 193, 201
Shawer, John, 188
Shearin, Elizabeth Lynn, 188
Shearin, Lou Ann, 101, 104, 105, 111, 126, 201
Shearin, Edward T., 244
Shepard, Frank Springer, 27, 110, 117, 118, 244
Shepard, Janet Lynne, 99, 201
Shepard, Karen Lee, 188
Sheppard, Jeffrey Franklin, 201
Sheppard, Kathryn Renne, 101, 121, 150, 244
Sheridan, Earl, 137, 244
Shipman, William Bryon, 53
Shirer, Arthur, 244
Shoulars, Kenneth Alton, 188
Shutz, Janice, 188
Shytle, Elizabeth Ann, 45, 47, 244
Shytle, John Marsdon, 48, 188
Sidberry, Marie Brenda, 116
Sikes, Gary Frink, 73, 88
Simpson, Lacy, 147
Simpson, Luetta Mae, 147, 245
Simmons, Linda Leverne, 113
Simmons, Susan Beth, 112, 150
Singleton, Carol Ann, 245
Singleton, Donald, 73
Singleton, Geraldine Dewitt, 245
Sinhel, Diane Marie, 103, 245
Skipper, Becky Viola, 201
Skipper, Brenda Vivian, 245
Skipper, Eric Wayne, 49, 61, 188
Slater, Janet Lee, 245
Sloan, Gary Levern, 110, 142, 144, 188
Sloan, Richard Joseph, 55, 59, 201
Small, Mattie Ann, 201
Smith, Betty Jo, 111, 123, 201
Smith, Camellia Lyn, 99, 101, 126, 150, 201
Smith, Carolyn Sue, 188
Smith, Curtis, 201
Smith, David Eugene, 89, 129, 245
Smith, Donald Floyd, 117, 188
Smith, Dorothy Jo, 148, 245
Smith, Gary Arden, 245
Smith, James Allen, 188
Smith, John Lewis, 70, 85
Smith, Lee Ann, 188
Smith, Michael Lee, 117, 118, 188
Smith, Mrs. Mozelle C., 171
Smith, Sue Ellen, 245
Smith, Thomas H., 73
Smith, Walt Marshall, 201
Smith, William Dennis, 70, 78
Smith, William Lloyd, 70, 86, 119
Sneeden, Carolyn Jane, 117
Solomon, Jane Elizabeth, 117, 246
Solomon, Laura Jean, 91, 92, 103, 123, 125, 204, 246
Solomon, Michael Thomas, 201
Southall, Susan Duanye, 246
Southerland, Connie Jaye, 246
Southerland, Jennie Clader, 117, 150, 201
Sparks, Michael John, 188
Sparrow, Mrs. Anglea M., 159
Sparrow, Effie Sue, 126, 131, 133, 141, 144
Speck, Nikki Lee, 135, 246
Spell, James Allen, 188
Spencer, Mrs. Martha B., 176
Spencer, Julia R., 175
Spencer, Ray, 121, 188
Spivey, Jimmy Eugene, 188
Spivey, Tamara Delta, 188
Splawn, Vickie Jolene, 201
Spool, Mary Ellen, 129, 246
Spradlin, Henry Barnes, 46
Stanley, Harry Norris, 202
Stanley, Kenneth R., 169
Stanley, Mrs. Ozella R., 174
Stanley, Randolph, 246
Stanley, Rebecca Lynn, 139, 144, 246
Starling, Deborah Lelia, 202
Steele, Michael Jaye, 202
Stegall, Karyn Lee, 246
Stephens, George Marion, 70, 78, 86, 119, 124, 202
Stephenson, Joel Van, 202
Stevens, Donald Louis, 246
Stevens, Raymond, 165
Stever, Michael Louis, 142, 144, 188
Stever, Oryal Bryan II, 116, 247
Stokley, Dennis Gerald, 85, 188
Stokley, Nell Elizabeth, 247
Stokley, Susan, 123, 202
Stoudenmire, Terri Lynn, 188
Stout, Donna Lynn, 93, 101, 126, 127, 188
Strandquest, Teri Alyce, 247
Strickland, Kathy Marie, 188
Strickland, Ronnie Lynn, 51, 52, 57, 58, 103, 124, 143, 247
Strikol, Albert John, 247
Strothers, Phyllis Althea, 24, 92, 123, 247
Styes, Mary Frances, 247
Suggs, Marion Diane, 188
Sullivan, Ted Allen, 188
Sumpter, Robert Alexander, 73, 88
Sundquist, Mrs. Janis B., 164
Sutton, Charles Learven, 247
Swain, George Thomas III, 70, 78, 86, 202
Sweet, Alicia Raye, 188
Sykes, Reginald Theodore, 247

Tabor, Vickey Sue, 101, 129, 247
Tann, Peggy Elizabeth, 18, 116, 188
Taylor, Angela Marie, 132, 248
Taylor, David Ralph, 73, 188
Taylor, Doug, 125
Taylor, Glennda Rose, 130, 132, 248
Taylor, Jay, 202
Taylor, Jean F., 172
Taylor, Michael Samuel, 90, 143
Taylor, Milton Bryon, 70, 84, 85, 248
Taylor, Ronald, 86
Taylor, Sarah Jeannete, 248
Taylor, Sheryl Lynn, 101, 108, 202
Taylor, Sudie Teresa, 148, 202
Teachey, Bivey Lynn, 111, 117, 248
Telefair, Reginald Everette, 99, 104
Telfair, Mrs. Ollie M., 168
Temoney, Patricia Ann, 188
Temoney, Ronnie, 110, 117
Temple, Sylvia Lynn, 188
Thayer, Pauline Dorothy, 188
Thomas, Angela Harriet, 202
Thomas, Betsy Jane, 130, 144, 202
Thomas, Deirdre, 248
Thomas, Delores Jean, 248
Thomas, Mark Alexander, 144, 248
Thomas, Mitchell, 51, 55, 58, 248
Thomas, Nancy Carol, 130, 188
Thomas, Nancy Lynn, 101, 108, 144, 188
Thomas, Raymond Vincent, 44, 188
Thomas, Sidney Cameron, 86, 248
Thompson, Beverly Blanche, 116, 129, 188
Thompson, Joseph Eugene, 202
Thompson, Linda Kay, 249
Thompson, Nancy Ellen, 166
Thompson, Susan Marie, 101, 202
Thompson, William Henry, 54
Thornton, Michael, 249
Thrush, Paul Eugene, 189

Tienken, Ernest Fredrick, 249
Tinga, Mrs. Mary S., 175
Tinsley, Charles Edward, Jr., 249
Todd, Mrs. Bertha B., 159
Todd, Chris, 202
Todd, Nancy Jayne, 111, 250
Todd, Ricky, 189
Todd, Richard Stephen, 250
Tolbert, Brenda Faye, 202
Tomlem, Carol Ann, 147, 250
Toon, Glenn Johnston, 53
Toon, James Hubert, 180, 189
Tootoo, Pomar Kori, 116, 189
Toster, Janice Eyvonne, 120, 250
Tregembo, Paul Irvine, 189
Triplett, Robin Louise, 92, 126, 202
Tripp, Michael David, 73, 85, 189
Trobaygh, Joachim Gerald, 138, 202
Tucker, Sylvia Lynn, 202
Turner, Cynthia Diane, 250
Turner, Rita Cathleen, 99, 101, 111, 202
Turner, Teresa Jean, 189
Tutherow, Lois Faye, 101, 130, 250
Tutherow, Thomas Edward, 202
Tyner, Regina Sue, 189
Tyson, Arthur Joseph, 250

Ulshafer, James Vincent, 250
Ulshafer, Kathy Diane, 189

Vanderburg, Deborah Gertrude, 250
Van Velsor, Pamela Marie, 93, 123, 189
Vass, Mrs. Patricia A., 169
Venters, Deborah Ann, 189
Vereen, Alyce Merle, 136, 251
Vereen, Debbie Sue, 135
Vereen, Donna Gail, 144, 189
Vereen, Wanda Adele, 251
Vereen, Willie Earl, 73
Vick, Darrell Lee, 88
Viser, Alice O'Neal, 108, 130, 189
Viser, Timothy Allen, 103, 115, 117, 118, 130, 251

Waddell, Brenda Joan, 202
Waddell, Hal Gordon III, 96, 249, 251
Waddell, Judith Pearl, 251
Waddell, Michael Henning, 26, 180, 189
Waddell, Rudolph Esmond Leon, 251
Wade, Richard Whitfield, 131, 251
Wagget, John Davie, 98, 117, 118, 189
Waldkirch, Robert Bradley, 189
Walker, Mendell Celestine, 154, 202
Walker, Rhonda Gayle, 202
Wallace, Larry Dean, 189
Walls, Albert Bradshaw, 49, 57, 58, 251
Walton, Amoret Elizabeth, 189
Walton, Michael Henry, 18, 70
Walton, Mary Lynn, 202
Walton, Sylvania Ann, 47, 48, 63, 135, 251
Ward, Ava Lorraine, 251
Ward, Donnie Wayne, 202
Ward, Elizabeth Yvonne, 252
Ward, Jacob Tucker, 73, 189
Ward, Jane Rives, 91, 120, 138, 252
Warner, Deborah Elizabeth, 99, 101, 123, 202
Warren, Janet Lee, 91, 99, 126, 202
Warshauer, Mrs. Elaine P., 172
Waschok, Kathleen, 252
Waschak, Michael, 148
Washington, Barbara Ann, 133
Washington, Delores, 116
Washington, Donald Ray, 116
Washington, Eddie Lenon, 50
Washington, Gregory, 73
Washington, Joe, 134
Watkins, Christy Winona, 115, 117, 252
Watkins, David James, 189
Watkins, Jere Alan, 202
Watkins, Lois Henrietta, 135, 253
Watkins, Louis Henry, 202
Watkins, Michael Edward, 202
Watkins, Thurston Evan, 78, 86, 119, 203
Watson, David Wayne, 253
Watson, Karen Arnold, 100, 101, 203
Watts, Anthony Lynn, 117, 118
Watts, Shelia Diane, 108, 253
Watters, James Patrick, 52, 189
Watters, Thomas Stuart, 203
Weaver, John Marshall, 253
Webb, Carl Greg, 89
Webb, John Craig, 89
Weinel, William H., 189
Weller, Mrs. Katherine, 165
Wellman, Deborah Lee, 134, 253
Wells, Jenny Gray, 253
Wells, Michael Jerome, 203
Wells, Richard Albert, 189
Wende, Carol Ann, 91, 111, 203
West, Mrs. Ann T., 158
West, David McKinley, 189
West, Frances Lynn, 203
West, Susan Elaine, 111, 139, 203
Wheeler, Billy, 82, 83
Whinna, James David, 88, 189
White, Jennifer Lynne, 189
White, June Ellen, 189
White, Phern Othelia, 253
White, Teresa Kathleen, 99, 103, 117, 253
Whitehurst, Ann Martin, 126, 203
Whitesell, Katherine Ann, 99, 116, 144
Whittemore, Donna Rae, 189
Whittmore, Marsha Myers, 253
Wicker, Katherine, 158
Wiggs, Esther Darlene, 253
Wilke, Robert L., 103, 150, 254
Willard, Albert Emerson, 44, 203
Willets, Debra Lynn, 203
Williams, Carolyn, 107, 254
Williams, Deborah Lee, 136, 254
Williams, Edgar Earl, 143, 203
Williams, George Benjamin, 134, 254
Williams, Jeffrey Glenn, 115, 117, 254
Williams, Joseph Ernest, 118
Williams, Kenneth, 189
Williams, Leigh, 189
Williams, Louis Randolph, 116
Williams, Marcia Jean, 149
Williams, Mrs. Margaret S., 169
Williams, Marsha, 93, 101, 189
Williams, Michael Fortson, 254
Williams, Panela Jeanette, 203
Williams, Robert Stanford, 103, 117, 118, 204, 254
Williams, Sarah Marcia, 123, 203
Williams, Steve, 86, 119, 203
Williams, Terry, 189
Williams, Terry Gene, 254
Williams, Victoria Lynn, 112, 203
Williams, Walter Samuel, 254
Williams, Joseph Charles, 88, 203
Williamson, Mrs. Avone, 169
Willis, Graydon Bell, 203
Willis, Robert Lee, 99
Willis, Tawana Susan, 203
Wilson, Johnny, 99, 149
Wilson, Laurie Elizabeth, 132, 189
Wilson, Mark Lloyd, 73, 120, 189
Wilson, Martha Ann, 92, 203
Wilson, Gunnery Sargeant R., 42
Wilson, Rebecca Gainous, 255
Wilson, Robert French, 203
Wimbish, Debbie Frances, 203
Windley, Joseph Edward, 99, 147, 255
Windley, Kathrine Clarissa, 189
Winn, Cheryl Yvette, 189
Winn, William Elliott, 255
Woodcock, Richard Newsome, 89, 99, 137, 143, 203
Woodruff, David Astor, 53, 189
Wooten, Kenneth G., Jr., 167
Wooten, Kenneth G., Sr., 178
Worthington, Oliver Sugteems, 255
Wrede, Deborah Kaye, 203
Wrench, Darlene Gail, 256
Wrenn, Charles Parnell, 203
Wrenn, Michael Kim, 256
Wright, Angela Denise, 123, 147
Wright, Homer Neel, 53, 189
Wright, Joe, 187
Wright, Ruby Elaine, 189
Wrublewski, John Michael, 117, 203
Wyant, Rebecca Lynn, 189
Wychell, David Allan, 89, 203

Yarboro, Walter Ray, 148
Yates, Mary Kathryn, 91, 101, 146, 189
Yeo, Suzanne Ellen, 203
Young, Mrs. Aveline S., 173
Yow, Stephen Jackson, 48, 189

Zevan, Joseph, 46
Zophi, Charles Wilson, 46, 55, 58, 256
Zygmunt, Paul Jeffrey, 256

NEW HANOVER PUBLIC LIBRARY
3 4200 00306 8752

NORTH CAROLINA ROOM
NEW HANOVER COUNTY PUBLIC LIBRARY

For Reference
Not to be taken from this room